The Alumnae News

WOMAN'S COLLEGE OF THE
UNIVERSITY OF NORTH CAROLINA

PROPERTY OF THE
LIBRARY OF THE
FEB 1 1954
WOMAN'S COLLEGE
UNIVERSITY OF NORTH CAROLINA

FALL - 1953

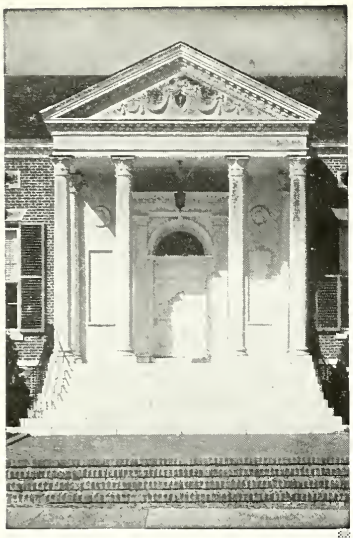

OFFICERS AND TRUSTEES OF THE ALUMNAE ASSOCIATION

PRESIDENT:
ANNIE LEE SINGLETARY

FIRST VICE PRESIDENT:
MARTHA BIGGS THOMPSON
(MRS. LESTER R.)

SECOND VICE PRESIDENT:
EMILY HARRIS PREYER
(MRS. RICHARDSON)

RECORDING SECRETARY:
DOROTHY WARD

EXECUTIVE SECRETARY:
BETTY BROWN JESTER
(MRS. CARLTON, JR.)

BOARD OF TRUSTEES:
BETSY BULLUCK STRANDBERG
(MRS. HOWARD, JR.)
FRANCES FAISON JOHNSON
(MRS. JEFF)
DORIS HUTCHINSON
JULIA TAYLOR MORTON
(MRS. HUGH)
BETTY DIXON PASCHAL
(MRS. JAMES G.)
ELLEN GRIFFIN
NANCY KIRBY WEST
(MRS. WALTER CARR, 2ND)
EMMA LEWIS SPEIGHT MORRIS
(MRS. CLAUDE S.)
VIRGINIA SLOAN SWAIN
(MRS. L. H.)
MARION SIFFORD

COVER:

Choir soloists for the annual Christmas Concert. Left to right: Betty Heaton, Andrews; Anita Eppley, Jamestown; Ellinor Eubanks, Hassel; Mary Ann Abernathy, Hickory; Ann Rothgeb, Raleigh; Jean Heafner, Lincolnton; Patricia Pinyan, Greensboro.

Photograph by A. A. Wilkinson.

The Alumnae News

Published Four Times a Year: Summer, Fall, Winter and Spring, by the Alumnae and Former Students Association, Incorporated, of the Woman's College of the University of North Carolina, Greensboro.

Member of American Alumni Council

BETTY BROWN JESTER, *Editor*

EVON WELCH DEAN, *Editorial Assistant*

Vol. XLII FALL, 1953 NO. 2

IN THIS ISSUE

Page

UP AND DOWN THE AVENUE 1

MISS LOUISE ALEXANDER SPEAKS AT ALUMNAE MEETING 2

CALENDAR OF EVENTS AT WOMAN'S COLLEGE 2

FOUNDER'S DAY ADDRESS 3
BY MAJOR L. P. McLENDON

NEW FACULTY MEMBERS 4

SHAKESPEAREAN TREASURES EXHIBITED AT W. C. LIBRARY 5

NOMINATING COMMITTEE PRESENTS SLATE 5

ROSA BLAKENEY PARKER RETIRES FROM TEACHING 6

CARTOON BOOK DEPICTS LIFE AT WOMAN'S COLLEGE 7
BY ANNIE LEE SINGLETARY '31

STANDING COMMITTEES OF THE ALUMNAE ASSOCIATION 8

WOMAN'S COLLEGE STUDENTS BY COUNTIES, STATES AND FOREIGN COUNTRIES 9

TWO W. C. STUDENTS FROM ABROAD HOLD ROTARY SCHOLARSHIPS 10
BY BARBARA LINZY '55

NEWS FROM LOCAL ALUMNAE CHAPTERS . . 13

NEWS FROM THE ALUMNAE 16

MARRIAGES 31

NECROLOGY 41

Admitted as second-class matter at the postoffice in Greensboro, N. C., June 29, 1912. Annual subscription two dollars.

Up and Down the Avenue

FOUNDER'S DAY

The sixty-first Founder's Day was observed at Woman's College Monday, October 5. At 9:30 that morning representatives of the student body, faculty and alumnae made the traditional pilgrimage to the grave of Dr. Charles Duncan McIver, Founder and First President.

At the cemetery, Chancellor Graham, Chancellor Emeritus Jackson, Misses Mary and Annie Petty and Miss Cora Strong, spoke briefly but appropriately of our rededication to the ideals and dreams of our Founder.

FOUNDER'S DAY SPEAKER

Major L. P. McLendon, who gave the main address on Founder's Day, is well acquainted with Woman's College and her traditions. His wife is the daughter of the late Gov. Charles B. Aycock for whom Aycock Auditorium was named; his daughter, Mrs. E. K. Atkinson, attended Woman's College; and his son, William, married Anne Whittington '52. The Major is a member of the Executive Committee of the University Board of Trustees and a prominent North Carolina attorney.

PROGRAM IN AYCOCK

At the evening program in Aycock Auditorium, students, faculty and guests heard the College Choir respond to the Litany; the reading of Dr. McIver's favorite Bible passage, I Corinthians 13; the hymn "O God Our Help in Ages Past"; and Major McLendon's address (full text on page 3).

Buffet supper honoring Founder's Day participants was served in Alumnae House prior to the program.

ALUMNAE MEETINGS

Since the Founder's Day Program was not broadcast this year as it has been in the past, Alumnae Chapters held Founder's Day Meetings during October, November, and December. As the News goes to press, twenty-five meetings had been held and several were planned before Christmas. The general plan for the meetings was to honor the older alumnae in the community as well as the founders and builders of the College.

CHRISTMAS AT WOMAN'S COLLEGE

Woman's College really filled with Christmas spirit when a beautiful 30-foot cedar was placed on Elliott Hall Terrace, studded with Christmas lights and topped with a great white star. The Christmas Concert was given Saturday night, December 12 at 11 p.m., for students and their guests and again Sunday, December 13 at 5 p.m. for the public.

The gaiety of the Yuletide season began Saturday, December 5, with the Christmas Dance in Elliott Hall. The following Friday, the students had a fireside tea for the faculty in the lounges of Elliott Hall. Informal dances in the Residence Halls were enjoyed Saturday night, December 12, with the couples going to the Christmas Concert at 11 o'clock and returning for open house in the Halls.

NEW JACKETS

Sophomore Class Jackets for the 1956'ers are very much in evidence on the campus. They are very attractive gray wool with white trim—conservative but practical.

FESTIVAL OF THE ARTS

In the calendar of Events, it will be noted that the Festival of the Arts replaces the Arts Forum of previous years. Rather than concentrate the program over a three or four day period, the committee, headed by Miss Katherine Taylor, decided to spread the activities out over several weeks devoting certain days to each of the creative arts.

UNC TELEVISION

Plans for the opening of the Consolidated University's educational television station are well underway and authorities hope the station will go on the air in September 1954. Mr. Robert Schenken, formerly with the University Communication Center, will direct television and talent will be drawn from State, Woman's College, and the University of North Carolina at Chapel Hill. The main tower and station will be erected on the outskirts of Chapel Hill, with studios also on the State College and Woman's College campuses.

The million dollars needed to finance television was raised from interested individuals and corporations throughout the State by Mr. W. D. Carmichael, Jr., comptroller of the University and his associates.

Plans for television were begun in June 1953 when representatives of the three faculties attended a two-day conference in Chapel Hill to explore the possibilities. Education by television promises to be a real forward step in adult education. Who knows but that her own favorite professor will call upon her via television come next year.

NEW INFIRMARY OPENS

A trip to the infirmary is no longer a terrible experience at Woman's College since the opening of the new Anna M. Gove Infirmary. Pleasing colors, a beautiful solarium for convalescents, and up-to-date much needed equipment, all add up to the current expression, "A treat instead of a treatment"—with apologies.

STUDENT HELP RATES INCREASED

Announcement was made early in December that rates for student help on the campus have increased from 45c to 55c an hour for work other than dining room work which increased from 55c to 65c per hour. These raises went into effect in December checks issued before Christmas.

According to Mrs. Kathleen Hawkins, student aid officer, approximately 550 students are doing part-time work to help defray college expenses. These jobs range from office assistants to baby sitters, but do not include the students who have employment in downtown Greensboro.

Miss Louise Alexander Speaks at Alumnae Meeting

"The Office of the President of the United States" was the subject of the delightful and informative speech by Miss Louise Alexander, Professor of Political Science and Acting Head of the History Department, at the mid-winter business meeting of the Alumnae Association, Saturday, November 21, in Alumnae House.

Buffet luncheon served at one o'clock was followed by a brief business meeting with Miss Annie Lee Singletary '31, President of the Alumnae Association, presiding. Miss Marion Sifford, upon request of the president, introduced several special guests present for the meeting, including Chancellor and Mrs. E. K. Graham, Chancellor Emeritus W. C. Jackson, Dean Katherine Taylor, Dean Mereb Mossman, Mrs. J. I. Foust, Miss Miriam MacFadyen.

The nominating committee report was presented by Mrs. Herbert Falk (Louise Dannenbaum '29), chairman, and approved unanimously. (See slate of nominations, page 5).

The amendment to the Constitution changing the fiscal year of the Association from July 1—June 30 to January 1—December 31, was ratified and will be put into effect January 1, 1954.

In presenting Miss Alexander, the president explained that she could mention her excellent teaching, the fact that she received the first O. Max Gardner Award "for the greatest contribution to humanity" and the fact that she is "reported to be a Democrat," but instead she would say, "Ladies and gentlemen, Miss Alexander."

With her accustomed wit and charm, Miss Alexander traced the office of President from the time of George Washington to the present, giving statistics and figures to bear out the fact that the duties of the President are too many and too burdensome to expect one man to perform.

She pointed out that George Washington, for instance, had only three ambassadors from other countries to receive; today, there are 71; in Washington's day there were only 141 appoints to be made; today, the President is expected to appoint 16,000 persons and he cannot possibly do this without a great deal of help from his advisers. To begin with, there were only three departments under the President; today we have 10, and in addition some 30 agencies that report directly to the President. It has been said that if the President gave one hour a day to each of these departments and agencies, it would take him ten hours a day, seven days a week, leaving only 14 hours for sleeping, eating and doing all the other thousands of things he must do.

Miss Alexander made only brief reference to the recent White Case when she emphasized the need for the President to remain responsible to the people for his actions and not to Congress.

"It takes an intellectual giant to be President," she said.

Calendar of Events at Woman's College

SPRING 1954

January 4	Christmas Holidays End
January 19-25	Examinations
January 26-28	Registration for Second Semester
February 4	Anna Russell, concert comedienne, song of satirist, mimic, and television guest star
February 8	Detroit Symphony, Civic Music
February 12	Beginning 1954 Festival of the Arts, (formerly Arts Forum) Performance by Woman's College Modern Dance Group
February 13	Emily Frankel and Mark Ryder, the "Dance Drama Duo"
February 14-19	Interfaith Forum
February 23	Performance of Moliere's "The Miser," by Players Incorporated, the national repertory company
February 26	Szegeti, violinist, Civic Music
March 2 and 3	Creative Writing Sessions, Festival of the Arts
March 2	Lecture on "The Novel on Both Sides of the Atlantic," by Elizabeth Bowen, English novelist
March 5	Gym Meet
March 12 and 13	Festival of the Arts: Visiting artist, Halsey Stevens, University of Southern California Performance by Playlikers of Chekov's "The Three Sisters," new translation by Randall Jarrell, Woman's College professor of English
March 18 and 19	Harriet Elliott Social Science Forum
March 21	Spring Concert, College Choir
March 27-April 5	Spring Vacation
May 22-28	Examinations
May 29-31	Commencement
June 7	Summer Session Begins

Founder's Day Address

By MAJOR L. P. McLENDON

Delivered at Founder's Day Exercises in Aycock Auditorium
Monday, October 5, 1953

We are assembled to celebrate a birthday, the birthday of this institution we now call Woman's College of The University of North Carolina. Nothing is so interesting as the beginning of things, whether it be the beginning of a flower garden or the beginning of human life itself. It is worthwhile to try to understand the beginnings of this College. Such task is not an easy one, because its beginnings did not follow any known design and the pattern of thought and action of that day appears to us in 1953 as being so strange that we are inclined to treat it as historical fiction rather than historical fact. But, it is this very difficulty which makes our inquiry into the history of the beginnings of this College both tantalizing and inspiring.

The North Carolina General Assembly of 1889 defeated a proposed law providing for the establishment of a school for the training of both men and women teachers. It was argued that the Bill was intentionally written by its supporters to apply to both sexes so that it would be more palatable to a General Assembly composed entirely of men. On the other hand, it was argued that the opponents of the Bill were really responsible for making it apply to both sexes because, as thus written, it would arouse the opposition of many people who entertained two prejudices, one against the higher education of women, the other against co-education.

The following General Assembly, on February 18, 1891, passed an Act entitled: "An Act To Establish A Normal And Industrial School For White Girls." I doubt if many of you had realized that this College began its existence under the handicap of such a name! Thus, one General Assembly refused to establish a school to train the heads of men *and* women, and the next General Assembly decided to create a school to train the heads *and* hands of women only. This bit of history justifies the conclusion that the law makers decided white girls should have both their heads and hands trained so that women might add to their social graces, greater efficiency as hewers of wood and drawers of water!

One of the provisions of this new charter for the education of women directed that a "Matron's Hall" be established at which board "shall be furnished at actual cost, not to exceed eight dollars per month." Thus, we discover the origin of food for students—a subject of perennial discussion and gripe on every college campus in America!

The General Assembly really exhausted its wisdom when it provided further that this new school with eight dollars per month board should be operated on an annual appropriation of $10,000—the equivalent of the salaries of four or five janitors today!

The attitude of people toward women and the place accorded women in society at the time of the birth of this College was described recently by a distinguished alumna, Mrs. Virginia Lathrop, in these words:

> "Young ladies were not supposed to be interested in much beyond the home back in the 90's when Dr. McIver sold the State of North Carolina on an institution of higher learning that, he pointed out at the time, was the first institution opened to the women of North Carolina except prisons and insane asylums."

This picture of the place of women in the scheme of things is not complete without recalling the provoking indictment by Walter Hines Page in his famous speech "The Forgotten Man" delivered on this campus in 1897 —five years after the new school first opened its doors. This is his description of the "Forgotten Woman" of that day:

> "Thin and wrinkled in youth from ill prepared food, clad without warmth or grace, living in untidy houses, working from daylight till bedtime at the dull round of weary duties, the slaves of men of equal slovenliness, the mothers of joyless children—all uneducated if not illiterate. This sight every one of you have seen, not in the countries where we send missionaries, but in the borders of the State of North Carolina, in this year of grace."

(Continued on page 11)

FOUNDER'S DAY PRINCIPALS

Pictured above are those taking part in the Founders' Day Program in Aycock Auditorium Monday, October 5. Reading left to right: Dr. Warren Ashby, head of the department of philosophy, who led the Litany; Miss Anne Rothgeb '54, who gave the Invocation; Major L. P. McLendon, Greensboro, who delivered the address; and Chancellor E. K. Graham, who presided.

New Faculty Members . . .

New members of the faculty and administrative staff, of Woman's College are as follows:

Miss Betty Jean Allison M. S. '53, Asheville, instructor in home economics; Mrs. Andrew Bell '23, Greensboro, administrative assistant to the assistant director of residence halls; Mrs. Mary P. Boquist '45, Greensboro, instructor in home economics; Miss Eula Mae Carter, Hartford, Ky., instructor in education and Curry High School librarian; Mrs. Council Cooke, Blowing Rock, instructor in education.

Dr. Dock Curtis, Cornell University, associate physician; Mrs. Savannah Day, Greensboro, research assistant in home economics; Miss Margaret Norton, Lake Charles, La., instructor in education; Miss Bessie Freeman '53, Horse Shoe, N. C., research assistant in biology; Walter J. Gale, Raleigh, professor of education; Miss Sara Diaz Gandia, San Juan, P. R., counselor and instructor in physical education.

Rollin E. Godfrey, Louisville, Ky., registrar; Miss Ruth E. Grun, Kinston, Pa., counselor and instructor in history; Miss Martha Della Harrison '53, Palmyra, assistant in business education; Miss Ruth Harwood, Cordaville, Mass., counselor and assistant in sociology; Wilson John Hicks, Washington University, St. Louis, Mo., instructor in physics; Miss Edith Hinshaw '41, Greensboro, assistant director of dining halls; Miles C. Horton, Winston-Salem, assistant librarian.

Miss Rebecca Huffines, Gibsonville, nurse; Miss Nancy Kendall '49, Middleboro, Mass., counselor and instructor in art; Miss Elizabeth King, Concord, counselor and instructor in physiology; William Lane, Macon, Ga., instructor in English; Miss Lorraine Larson, Orlando, Fla., instructor in physical education; Miss Sara Luella Laughlin, Carnegie Tech, director of cafeteria and instructor in home economics; Mrs. Gay Manchester, Greensboro, instructor in education; Miss Madeleine McCain, Waxhaw, assistant professor of health.

Richard Myrick, Santa Barbara, Calif., assistant professor of psychology; Miss Estelle Obara, School of the Art Institute, Chicago, Ill., part-time instructor in art; Leonard I. Pearlin, Columbia University, instructor in sociology; Miss Betty Jean Pegram '53, High Point, assistant in chemistry; Giles Playfair, London, England, visiting professor of dramatics.

Mrs. Laura H. Rhyne, Adel, Ga., instructor in sociology; Miss Lois Rosecrans '53, Greensboro, assistant in biology; Mrs. Corinne B. Royster, Greensboro, instructor in education; Leonard Samuels, University of Illinois, instructor in music; Miss Marion Sifford '53, Albemarle, assistant to Dean of Students; Mrs. Dorothy Sills '48, Greensboro, instructor in commercial department.

Miss Carolyn Thompson, Richmond Professional Institute, assistant in biology; Benjamin J. Townsend, Yale University, assistant professor of English; Robert W. Watson, Johns Hopkins University, instructor in English; Dr. Lenoir Chambers Wright, Charlotte, Council on Foreign Relations, visiting lecturer in history.

Secretarial and Clerical Assistants

Mrs. Sara (Taylor) Alston, com. '53, secretary in the business office; Mrs. Virginia (Fields) Sykes '49, secretary in the admissions office; Mrs. Ruth (Thompson) Clegg, com. '28, clerk in the book store; Mrs. Mabel (Green) Murray, com. '22, secretary in the home economics department; Kay Latta, com. '53, assistant auditor in the accounting department; Frances McGeady '51, assistant in the circulation department of the library; Mrs. Mozelle M. Myers, class of '44, secretary in the buildings and grounds office; Gloria Rizoti, com. '44, secretary in the business office; Mrs. Anne (King) Williams, com. '49, assistant in the accounting department.

A circle meeting of four-year-olds in the nursery school of the Home Economics Department give their undivided attention as Miss Dorothy Bluett of Baltimore, Md., gives a report-demonstration with a pink-eyed Bre'r Rabbit in person to hold the attention of the group. Miss Bluett is student observer in the nursery school, which now has quarters in the Home Economics Building but next year will be in a modern new building of its own on McIver Street. The nursery school is an important part of the Child Development and Family Relationship Program, directed by Mrs. Bess N. Rosa. Miss Katherine Roberts is Dean of the School of Home Economics.

Reading clockwise from the student teacher, **Dorothy Bluett** '54, the children are as follows: Bobby Freedman; John Landry, son of Mr. and Mrs. Patrick Landry (**Sarah Power Armstrong** '45); Jerry Hornig, son of Mr. and Mrs. W. Walter Hornig (**Jean Glenn** '47); Kathy Henson, daughter of Dr. and Mrs. Thomas Henson (**Martha Hipp** '45); Herman Cone III, son of Mr. and Herman Cone, Jr. (**Barbara Sternberger** '50); Betsy Teachey; Alice Young; and Martha Hagood, daughter of Curry Professor and Mrs. James Hagood.

Shakespearean Treasures Exhibited at W. C. Library

The library of Woman's College exhibited the Traveling Shakespeare Exhibit of the Folger Shakespeare Library of Washington, D. C., from September 21 through October 2.

This was the first traveling exhibit of early editions of Shakespeare ever to be put in circulation, according to Librarian Charles M. Adams. It consisted of a copy of each of the folio editions of the dramatic works, two quarto editions of single plays, and a number of prints, facsimiles, and reprints published by the Folger Shakespeare Library to illustrate the life and times of Shakespeare, and especially the Elizabethan stage. The traveling exhibit is intended to acquaint the public with examples of the treasures in the library which on April 23, 1932, were accepted by President Herbert Hoover as Henry Clay Folger's gift to the American people.

Since the dedication twenty years ago, the library's collections of early English books has increased to the point where it exceeds in size that of any other library in America and stands second only to that in the British Museum. It is exceptionally rich in English Renaissance works dealing with literature, history, theology, science, and philosophy; in books illustrating the development of printing in England, and in books about the discovery and colonization of the New World.

The present director, Dr. Louis B. Wright, who was for many years Research Professor at the Henry C. Huntington Library, is giving special attention to building the collections which relate to political, theological, and economic developments in the second half of the seventeenth century that determined in large measure the nature of colonial civilization in America.

Focusing attention on its book, periodical, and documentary materials on the United Nations, the Woman's College library prepared special displays in observance of United Nations Day, October 24. Pictured above is Miss Bernice Draper, professor of history, recommending for reading one of the UN publications to one of her students, Nancy Walker of Summerfield.

Nominating Committee Presents Slate

The following slate was accepted at the Midwinter Business Meeting of the Alumnae Association Saturday, November 21, 1953:

Alumnae will cast ballots in May 1954 for the first Vice President and four Board members.

For First Vice President:
(1 to be elected)

Mrs. Alton B. Gibson
(Grace Evelyn Loving '40)
Laurinburg, North Carolina

Mrs. William H. Haggard
(Blanche Woolard '42)
175 Randall Avenue
Norfolk, Virginia

For Members of the Alumnae Board of Trustees:
(4 to be elected)

Miss Susan Borden '27
111 S. George St.
Goldsboro, North Carolina

Mrs. Brainard Rorison
(Katherine Cole '46)
Crestwood
Asheville, North Carolina

Mrs. Fred Oehler, Jr.
(Tempe Hughes '51)
3017 Farrior Road
Raleigh, North Carolina

Mrs. W. J. Chandler
(Helen Kuck '32)
Oak Ridge, North Carolina

Mrs. W. T. Lamm, Jr.
(Linda Mitchell '37)
Raleigh Road
Wilson, North Carolina

Miss Lydia Moody '53
437 Holly Avenue
Winston-Salem, North Carolina

Mrs. Kemp Alexander
(Annie Moring '10)
Asheboro, North Carolina

Mrs. C. G. Hawkins
(Kathleen Pettit, class of '23)
Woman's College, UNC,
Greensboro, North Carolina

Rosa Blakeney Parker Retires from Teaching

Rosa Blakeney Parker '16 resigned in June as principal of Central Elementary School in Albemarle, a position she had filled successfully for twenty years.

The following excerpts from the *Stanly News and Press* give evidence of the high esteem in which Mrs. Parker is held:

". . . . An able educator and one who has contributed greatly to the progress of the local school system. Possessed of unusually keen insight into the best methods of instruction, Mrs. Parker continually sought to expand the curriculum of Central School to meet the needs of all the students, to increase the amount of individual attention given to each student by the teachers, and to conduct a general program intended to promote good citizenship in high school and in the community.

"Proof of the excellent type of school conducted under her leadership is the fact that it was repeatedly given a very high rating by state department inspectors.

"During her work as principal at Central the school was given a 'super' rating by the state inspectors. This rating was made by so few schools in the State that it has since been discontinued.

"Claud Grigg, superintendent of the city schools, had high praise for the work done by Mrs. Parker at Central school. He repeated the information already given concerning the high rating given the school by the state educational authorities. 'This standard was maintained largely through Mrs. Parker's efforts,' he said. 'It is not possible to bring the standard of a school up much higher than the level of its principal. I wish to express my sincere appreciation to her for the fine work she has done and the contribution she has made to the city school system.'

"R. L. Brown, Jr., chairman of the city school board, agreed with Mr. Grigg, and said, 'I wish to express appreciation on behalf of the school board for the long and faithful service Mrs. Parker has rendered in the capacity of principal. Under her leadership it has come to be recognized as one of the outstanding elementary schools in the State.' "

Mrs. Parker graduated from Woman's College in 1916, was active in the organization of Student Government and served as its second president her senior year. She was president of her class and active on the magazine staff, in the Y. W. C. A., and in athletics.

Her interest and activity in Woman's College affairs has continued through the years. She served as president of the Alumnae Association 1929-1930; is founder and past president of the Weatherspoon Gallery Association; and is a member of the Home Economics Foundation.

Mrs. Parker has been a member of the University of North Carolina Board of Trustees for several years and is at present chairman of the Trustees Building Committee for Woman's College, and is on President Gray's Long-Range Planning Committee for the Consolidated University.

In 1933 she received her master's degree from Columbia University and before becoming principal in Albemarle, she taught in Charlotte, Shelby, Monroe, Marshville and Wingate public schools, and during several summers at the U.N.C. College Center in Albemarle and Appalachian State Teachers College in Boone.

Mrs. Parker's husband, the late B. C. Parker, was an alumnus of the University of North Carolina. Their three children are: Anne (Parker) Stevens '42, Benjamin Parker, U.N.C. '46; and Rosa Blakeney Parker of Albemarle.

Faculty Members Return from Leave

Ten members of the faculty of Woman's College have returned after leaves of absence of a year or more.

Three of the returned teachers spent the past year in study and research under Ford Foundation fellowships. These are Dr. Warren Ashby, associate professor of philosophy, who was at Princeton University and Haverford College; Dr. Lenore O'Boyle, assistant professor of history, who studied at Harvard; and Dr. Eugene E. Pfaff, professor of history, who also studied at Harvard.

A fourth Woman's College Ford fellowship holder, Dr. Richard Bardolph, associate professor of history, spent last year at Harvard and was to have returned to his teaching duties here this fall. Several weeks ago, he received a State Department and Fulbright appointment as visiting professor at the Johnstrup and Jahle Colleges in Copenhagen, Denmark, for the coming year.

Other returnees are Miss Laura Anderton, instructor in biology, who spent the past year in England as a Fulbright Scholar; Miss Mary Eleanor Craig, instructor in economics, graduate study at Duke; Robert Darnell, assistant professor of music, graduate study in piano at Juillard School of Music; Mrs. Elizabeth Holder, assistant librarian, graduate study at University of North Carolina; Dr. Francis A. Laine, assistant professor of classical civilization, Carnegie Fellowship study at Harvard University; and Mrs. Mary Barwick Sink '44, instructor in English, at home; and Randall Jarrell, associate professor of English, teaching at Princeton University and University of Illinois.

Cartoon Book Depicts Life at Woman's College

By ANNIE LEE SINGLETARY '31

Co-Authors of Cartoon Book—Trilby Boerner '53 and Norma Cofer '54.

"It's a 50-50 proposition," is the way that two Winston-Salem girls describe the new cartoon book which they have just completed together. The joint authors are Trilby Boerner '53 and Norma Cofer '54.

The entire book is based on their experiences as students at Woman's College, UNC, in Greensboro; the cover is yellow to conform with the school colors of gold and white; the title, "Oh College Dear, to You," is taken from the College Song; and the college seal decorates the cover with a picture of a girl in a dripping rain-hat, however, replacing that of the time-honored Minerva.

In clever line drawings and black and white they have depicted college life with tongue in cheek. And the humor ranges from a jaundiced view of rainy days, eight o'clock classes, and examinations, to the more cheerful subjects of dances and dates and soda shop. Furthermore, the two girls have worked so well together that the book looks consistent, throughout, and, except for the initials, it would be difficult to tell who did which.

The project is their contribution to the junior class scholarship with which the class pays half of a girl's expenses at college without knowing until they graduate who the girl is. She is chosen by a faculty committee. The books are being sold for a dollar each on the campus to aid this scholarship fund.

Trilby, who returned from a visit to California in September, visited the Disney studios while there—but not with any ideas of getting a job with them she says. She started work in October as draftsman with the Western Electric Company. She has one brother at State College, another one at the University in Chapel Hill, and a sister who will also go to Woman's College, so when you speak of the "Consolidated University" this family really represents it, with members at each of the three branches.

Norma is majoring in art, is a member of the student Judicial Board at the College, and is interested in athletics. Right now, she it too busy with college to think much about her plans for the future.

Editor's Note: Orders for the cartoon book will be handled for you by the Alumnae office. Send check for $1.10 to cover postage and mailing.

1200 W. C. STUDENTS ATTEND STATE-CAROLINA GAME

Twelve hundred students from the Woman's College attended Consolidated University Day at the University of North Carolina in Chapel Hill Saturday, September 26.

Thirty bus loads of girls, along with students from State College arrived in Chapel Hill in time for the Carolina-State football game Saturday afternoon.

Activities during half-time included parades by Carolina and State bands, card tricks, and a welcome by university officials. Woman's College students were seated on both sides of the field with students from State and Carolina.

Other events for the day were a reception at Graham Memorial for Woman's College, State, and Carolina, a special planetarium show, "Trip to the Moon", and an informal dance at Woollen Gymnasium sponsored by the Order of the Grail.

Consolidated University Day is sponsored each year by the Consolidated University Student Council (CUSC) which is made up of 11 delegates each from Woman's College, State, and Carolina. These members had a meeting Saturday morning and later had lunch with the University Board of Trustees. They were hosts and hostesses at the reception Saturday afternoon.

Standing Committees of the Alumnae Association

The following committee appointments have been made by Miss Annie Lee Singletary, President of the Alumnae Association:

Alumnae House Committee—1953-55

Mrs. Oscar Hunter, Chairman, (Mary Lee Alford '36), Woman's College, UNC.
Mrs. R. E. Morrisett (Nell Thurman '31), 203 Country Club Drive, Greensboro, N. C.
Mrs. Harold Draper (Grace Sharpe '39), 210 Aberdeen Terrace, Greensboro, N. C.
Mrs. Hoyle C. Ripple (Evelyn Gordon '28), 1800 Meadowbrook Drive, Winston-Salem, N. C.
Mrs. Joseph Johnson (Virginia Batte '28), 2741 Bitting Road, Winston-Salem, N. C.
Mrs. Wm. Y. Preyer, Jr. (Doris Robbins '42), 700 Dover Road, Greensboro, N. C.
Miss Marjorie Hood '26, Woman's College, UNC, Greensboro, N. C.
Miss Agnes Coxe '27, Woman's College, UNC, Greensboro, N. C.

Alumnae Social Committee—1953-55

Miss Marjorie Hood '26, Chairman, Woman's College, UNC, Greensboro, N. C.
Mrs. Edwin Carter (Anne Fulton '21), Woman's College, UNC, Greensboro, N. C.
Mrs. W. Beatty Farr, Jr. (Kate Robinson '31), 2001 Madison Avenue, Greensboro, N. C.
Miss Patricia Markas '53, State Hospital, Butner, N. C.
Miss Gloria Rizoti, com. 44, Woman's College, UNC, Greensboro, N. C.
Mrs. Walter H. Sills (Dorothy Sisk '48), 203 S. Spring Street, Greensboro, N. C.
Miss Edith Hinshaw '41, Woman's College, UNC, Greensboro, N. C.
Miss Ruth Gunter '14, Woman's College, UNC, Greensboro, N. C.

Nominating Committee—1953-54

Mrs. Herbert Falk, Chairman, (Louise Dannenbaum '29), 609 Woodland Drive, Greensboro, N. C.
Miss Nancy Porter '50, Woman's College, UNC, Greensboro, N. C.
Miss Josephine Hege '27, Woman's College, UNC, Greensboro, N. C.
Mrs. Fred Oehler, Jr. (Tempe Hughes), 3017 Farrior Road, Raleigh, N. C.
Mrs. H. A. Coffin (Parinne Smith '32), 137 South Park Street, Asheboro, N. C.
Mrs. E. M. Guest, Jr. (Winston James '43), S. Main Street, Laurinburg, N. C.
Mrs. Henry V. Vance (Mary Fowle Perry '31), 2222 Maplewood Ave., Winston-Salem, N. C.
Miss Syretha Sossamon '23, No. 10, Ambassador Apts., Hendersonville, N. C.
Mrs. George D. Wilson (Elise Rouse '43), 1621 Brookside Ave., Fayetteville, N. C.

Reunion Committee—1953-55

Mrs. A. C. Jenkins, Jr. (Vera Rackley '39), Chairman, 608 Pearl Street, Fayetteville, N. C.
Miss Lydia Moody '53, Recreation Director, 437 Holly Avenue, Winston-Salem, N. C.
Mrs. John F. McNair, III (Martha Fowler '49), Box 948, Laurinburg, N. C.
Mrs. Garnet E. Miller (Billie Upchurch '44), 209 S. Main Street, Asheboro, N. C.
Miss Margaret Click '52, Woman's College, UNC, Greensboro, N. C.

Undergraduate Relations Committee —1953-55

Mrs. L. C. King (Margaret McManus '31), 1041 Martin Street, Winston-Salem, N. C.
Miss Marion Sifford '53, Woman's College, UNC, Greensboro, N. C.
Miss Mildred Orrell '51, Route 3, Walkertown Road, Winston-Salem, N. C.
Miss Frances Wolfe '47, Woman's College, UNC, Greensboro, N. C.
Mrs. Wm. A. Farr, Jr. (Virginia Clark '31), 1211 E. Worthington, Charlotte, N. C.
Mrs. Blanche S. Reitzel (Blanche Steele of '29), Box 709, Statesville, N. C.
Mrs. R. L. Martin (Henrietta Edgerton of '31), Guilford College, N. C.

The eight outstanding seniors of the Woman's College of the University of North Carolina are pictured above after they were chosen in a class election. They are, first row, left to right: Kay Neelands, Portsmouth, Ohio, vice-president of Student Government; Patricia Thomas, Hagerstown, Md., editor of the Carolinian, student newspaper; Anne Ford, Charlotte, president of Elliott Hall; Emily Butner, Winston-Salem, president of Student Government. Back row: left to right, Phyllis Franklin, Asheville, president of the class of 1954; Geraldine Fish, Clyde, chairman of judicial board; Rose Farah, Mt. Olive, junior year president of the class of 1954; Miriam Auskern, Brooklyn, N. Y., Carolinian columnist and chairman of the class of 1954's junior show.

DR. GUDGER RETURNS TO NORTH CAROLINA

Dr. E. W. Gudger, head of the department of Biology at Woman's College 1905-1919, has retired from active work at age 87 and is making his home in Waynesville, N. C. (Address Box 716.)

For the past thirty-four years, Dr. Gudger has been with the Museum of Natural History in New York City and is a well known authority on fishes.

Dr. Gudger still maintains a warm feeling for the Woman's College and has returned for visits many times during the past thirty years. He faithfully sends clippings about the College and the Alumnae to the Alumnae News editor and never fails in his most constructive and helpful comments on each issue.

Dr. Gudger's former students remember him not only for his keen intellect but for his high scholastic standards from which he never deviated.

It is good to know he is back in North Carolina and we look forward to a visit from him soon.

MRS. WADE R. BROWN IS ILL IN FLORIDA

Friends of Mrs. Wade R. Brown, widow of the late Wade R. Brown, who for many years was Dean of the Woman's College School of Music, will regret to learn that Mrs. Brown suffered a paralytic stroke in August and is very ill at the Mease Hospital in Dunedin, Fla. Since Dr. Brown's death, she has made her home in Florida.

WOMAN'S COLLEGE U.N.C.
STUDENTS BY COUNTIES, STATES AND FOREIGN COUNTRIES

FIRST SEMESTER 1953-54

STATES, Territories, Districts:

Alaska	1
California	1
Connecticut	11
District of Columbia	11
Florida	8
Georgia	19
Illinois	1
Indiana	1
Kansas	2
Kentucky	1
Maine	1
Maryland	29
Massachusetts	11
Mississippi	2
Missouri	1
New Hampshire	1
New Jersey	26
New York	27
Ohio	2
Pennsylvania	17
Rhode Island	2
South Carolina	49
Tennessee	13
Vermont	1
Virginia	73
West Va.	11
	322

FOREIGN COUNTRIES:

Austria	1
Brazil	5
Canada	1
Chile	1
China	1
Cuba	1
Iran	1
Columbia	1
	12

COUNTIES:

Alamance	52
Alexander	6
Alleghany	3
Anson	15
Ashe	7
Avery	4
Beaufort	11
Bertie	7
Bladen	6
Brunswick	3
Buncombe	70
Burke	17
Cabarrus	22
Caldwell	17
Camden	2
Cartaret	6
Caswell	4
Catawba	29
Chatham	15
Cherokee	6
Chowan	7
Clay	3
Cleveland	19
Columbus	17
Craven	7
Cumberland	36
Currituck	2
Dare	1
Davidson	55
Davie	6
Duplin	13
Durham	35
Edgecombe	10
Forsyth	94
Franklin	7
Gaston	50
Gates	—
Graham	4
Granville	13
Greene	5
Guilford	291
Halifax	23
Harnett	19
Haywood	14
Henderson	21
Hertford	4
Hoke	7
Hyde	—
Iredell	46
Jackson	—
Johnston	24
Jones	1
Lee	9
Lenoir	16
Lincoln	8
McDowell	14
Macon	6
Madison	7
Martin	10
Mecklenberg	152
Mitchell	—
Montgomery	8
Moore	18
Nash	29
New Hanover	31
Northampton	7
Onslow	13
Orange	20
Pamlico	1
Pasquotank	15
Pender	9
Perquimans	1
Person	5
Pitt	4
Polk	6
Randolph	34
Richmond	21
Robeson	29
Rockingham	49
Rowan	35
Rutherford	14
Sampson	21
Scotland	5
Stanly	28
Stokes	6
Surry	31
Swain	3
Transylvania	4
Tyrrell	4
Union	9
Vance	24
Wake	64
Warren	5
Washington	1
Watauga	4
Wayne	29
Wilkes	12
Wilson	24
Yadkin	18
Yancey	1
	2000

Number of students from other states and foreign countries	334
Number of students from N. C.	2,000
TOTAL ENROLLMENT:	2,334

EIGHT COUNTIES WITH LARGEST REPRESENTATION:

Guilford	291	Wake	64
Mecklenberg	152	Davidson	55
Forsyth	94	Alamance	52
Buncombe	70	Gaston	50

FOUR COUNTIES NOT REPRESENTED:

Gates, Hyde, Jackson, Mitchell

Twenty-four states, not including N. C., but including District of Columbia, Alaska, and eight foreign countries are represented.

Two W. C. Students from Abroad Hold Rotary Scholarships

By BARBARA LINZY '55

Two of the foreign students studying at Woman's College this year are already aware that the coming winter is going to be unusual for each of them.

For Adriana Paula Josefina Gaspar of Vienna, Austria, it will be her first winter in many years that she won't be able to practice her favorite sport, skiing, at which she has been good enough to win prizes.

For Evelyn Joyce Burrows of Antofagasta, Chile, it will be her first winter above the equator where December to March suggest something else besides trips to the beaches and mountains to escape the heat.

The two students have something else in common. Each is in this country on Rotary scholarships. Miss Burrows's scholarship has been provided by Rotary International and Miss Gaspar's largely by the Greensboro Rotary Club.

Miss Burrows, 25, was born in Antofagasta. She attended the Girls' High School in that city, and was graduated from the Teachers' College of the University of Chile in Santiago in 1950. She received a certificate from the Chilean-North American Institute in 1952 after a Summer Seminar for Teachers of English. Her grandfather was English.

She has come to Woman's College to study new methods of teaching, and observe American teachers. She is one of 101 outstanding graduate students from 32 countries to be awarded a Rotary Foundation Fellowship for advanced study abroad during the 1953-54 school year. Before her decision to continue her studies, Joyce was a teacher of English at the Antofagasta Commercial Institute and the Antofagasta Girls' High School.

Miss Gaspar, 20, was born in Austria. Adi, as her new American friends call her, lived in Vienna for 13 years, and was schooled there. She attended the University of Vienna for two years and is classified as a Junior at Woman's College.

She was brought to Woman's College by the Greensboro Rotary Club. She will attend Woman's College for one school year, but unlike Miss Burrows, Adi will remain in the United States for the summer of 1954.

Miss Gaspar is studying economics and languages. She hopes to be a government service interpreter. Even now, she speaks fluent Italian, English, and German. In Austria, she was a ski champion. She also swims, sails, plays the piano, and makes many of her own clothes.

The two students are pleased with their new way of life. They appreciate the informality of the classes and the personal attention from the teachers much more than the average student.

Both are Catholics. On the first Sunday they spent at the Woman's College they chose to attend the early mass at the same church. These two new girls in a strange land, purely by chance, sat down side by side in the same row. Thus they first happened to meet, and through a mutual sense of newness, have become good friends.

JUNE RAINEY RETURNS AS SECRETARY TO THE CHANCELLOR

Miss June Rainey '52 has returned to Woman's College as secretary to Chancellor Graham, replacing Mrs. Hilton Gerringer (Margaret Haigler, com. '37), Mr. Graham's secretary since 1951, who resigned effective November 15.

June has been secretary in the firm of Gardner, Morrison & Rogers in Washington, D. C., since graduation. At Woman's College she was president of Student Government in 1951-52.

Mrs. Gerringer's plans called for a stay-at-home job running her house they recently built and her family. They have two daughters, Gail 9 and Dianne 6.

WOMAN'S COLLEGE IN THE PRESS

Attention is called to a full page spread on Woman's College written by Chester Davis, which appeared in the Sunday feature section of the *Winston-Salem Journal-Sentinel* November 29, headlined "W. C.'s Girls Have a Lot on their Pretty Minds."

COLLEGE UNIONS CONFERENCE

Woman's College was hostess January 7-9 to the Fourth Annual Region Four Conference of the Association of College Unions, attended by about 100 representatives from 75 colleges in eight states. Miss Elvira Prondecki and Anne Ford, president of the Elliott Hall Council, made local arrangements.

Contributions to Woman's College Scholarship Funds

MAY 1, 1953 - NOVEMBER 20, 1953

Miss Emily S. Austin, class of '01—to the Emily Austin Loan Fund.

Miss Eleanor Wolfe '45—to the Mary Channing Coleman Fund.

Miss Norma Sherrer '52—to General Scholarship Fund.

Mrs. Joseph Groome (Ina Lee Edwards '34)—to Martha Irvin Groome Fund.

Miss Mildred P. Newton—to Scholarship as Memorial to her mother.

Miss Elvira Prondecki—to Scholarship as Memorial to her mother.

Miss Barbara Apostalocus '49—to General Scholarship Fund.

Mr. and Mrs. C. W. Phillips (Lela Wade '20)—to Sarah Wade Scholarship Fund.

Physical Education Department—to Helen Lee Pickard Memorial Fund.

Physical Education Majors—to Mary Channing Coleman Fund as Memorial to the mother of Miss Dorothy Davis.

Class of 1955—$300 Scholarship to member of class.

Dr. Joseph L. Rankin—$50 to the Eunice Kirkpatrick Rankin Fund.

Atlanta Alumnae Chapter—$100 to the Eunice Kirkpatrick Rankin Fund.

Societies—$226 for Scholarships.

Forsyth County Alumnae—$55 to Forsyth County Scholarship.

Founder's Day Address

(Continued from page 3)

In the fall of 1892, sixty-one years ago, 176 students and a faculty of twelve assembled on this spot and, as was said of General Andrew Jackson, the baby "kicked the kiver off the first day!" And, we may truthfully add that the baby has been kicking, fussing, storming, and growing ever since!

Even the freshmen, who are not supposed to know very much, do know that from this inauspicious beginning this institution has grown into its present status as one of the truly great colleges for women in America. Beginning with few friends and well-wishers, today it is respected and loved by uncounted thousands. Beginning with meager financial resources and becoming, at times, an object of charity, today its annual budget is in terms of millions, and a proud and grateful State appropriates generously for its continuous growth and development. Beginning in an atmosphere of open hostility from some, of derision from others, and of doubt from many, today it has, so to speak, won its spurs and is now proudly proclaimed by the people as "Our College."

We may well ask ourselves why and how this truly remarkable growth and development has occurred. The answer is not hard to find. The answer is, there were people capable of following and there were leaders to lead them. We think first, of course, of Dr. Charles Duncan McIver, who was not only more responsible than any other one person for the establishment of the College, but was also its first president. Figuratively, he taught the baby to walk! We think of his successor, Dr. Foust, and of his successor, Dr. Jackson, who, in retirement, witnesses his own immortality. These men have been the engineers, if you please, who have laid the foundations deep, broad, and strong.

We think of the many men and women, too numerous to mention by name, composing the faculty and who, by their scholarship, great teaching ability, and leadership, have made this College known and respected among scholars and educators throughout the United States. As representative of this distinguished group of great and faithful teachers, we think of Miss Harriett Elliott whose reputation as an outstanding leader among American women was earned while she served as a teacher on this campus.

Having briefly considered the beginnings of this College and its growth and development, it remains to inquire about its present and future.

The Chinese have a saying that there are really five directions on the compass—North, South, East, West, and where you are! In truth, in whatever direction we choose to travel, we must start from where we are.

Speaking as a lay-private citizen, without any knowledge of educational problems, I make bold to invite you to consider the college education of women for active participation in three areas of service. I am quite aware of the probability that after I have spoken, the distinguished scholars and professional educators of the faculty will say my boldness exceeds my sagacity, as well as my discretion! In that event, I can only rely on the sympathy of those in the audience who are as ignorant as I am—if there be any.

I would place first, in importance, the profession of teaching. Let us not forget that in the beginning and continuously thereafter, the training of teachers has been a primary objective of this College. It has been and must remain a training place for teachers—a college to teach teachers to teach.

At the beginning of this century, just fifty-three years ago, there were only about 400,000 college and university graduates in the entire United States. Now, more than that number are graduated every year. In 1900, our public school system, as we now know it, did not exist. The education of children was left to the religious denominations and the parents of those financially able to provide private instruction. This year, almost thirty-one million children have enrolled in the elementary and secondary schools.

I would not discount the urgent need for more teachers, but I would like to suggest that this College ought to be a place where students and faculty alike acknowledge the fact—or what appears to be a fact to laymen—that we have not exhausted all possibilities of improving teachers and teaching. Your distinguished Chancellor, Dr. Graham, finds himself in good company, including the brilliant young new president of Harvard University, in declaring that the best education of teachers cannot be accomplished by following a rigid pattern laid down under the guise of "certification." To laymen, this appears to be especially true because the rules of certification are made by those who, under the necessity of standardizing compensation, would also standardize educational training. Such a system may have served some useful purpose in other days; if so, its usefulness disappears before the ever present necessity for teachers to be so well educated that they can relate the currents of present day thinking and action to the past and present efforts of mankind to improve civilization. Those who are to be responsible for training young minds in the processes of logical thinking should not themselves be trained in educational straight-jackets. Dr. Graham is right when he insists that the teaching profession needs women who can enter the class room with the assurance that comes only from a genuine education in the liberal arts. The very best certification of a teacher should be that which goes with a diploma from Woman's College.

The second area of great opportunity for women is in the field of health affairs. In the half century since 1900, life expectancy in this country has been extended more than in all previous history. In that same fifty years, unsurpassed and almost unbelievable advancements have been made in medicine, surgery, pharmacy, chemistry, and the related sciences. Good health has been accepted as the companion of education. As the result of a crusade for better health for all the people, the Federal and State governments have poured out billions of dollars for more and better hospitals and for public health services.

The prejudices against women in the professions of medicine, dentistry, surgery, pharmacy, and numerous related specializations have all but disappeared—and why should not such prejudices disappear? Can you imagine any profession for which women are by nature better qualified than that of medicine and related professions? To be sure, it has required courage on the part of individual women as well as of faculties of professional schools to invade the fields so long regarded as reserved for men only. But, you have only to look about you for convincing proof that women have come to stay in these professions. Indeed, there is scarcely a hospital in the whole country which could open its doors tomorrow if all the women nurses and technicians were suddenly eliminated today.

Look, if you will, at the open door of opportunity awaiting you in the fields of research where many laboratories and equipment are all begging for women to come and furnish the brains for their intelligent use. We have built so many hospital beds in North Carolina and in other states during the past few years, many cannot be used because of the shortage of nurses and technicians. A health conscious people are begging, as never before, for doctors, dentists, pharmacists, nurses, public health workers, and qualified technicians. At Chapel Hill, our State has constructed the facilities for one of the greatest health centers in the nation, with schools of medicine, dentistry, nursing, pharmacy, and public health, all open to women.

I am not suggesting that this College give professional education in the health professions. I am suggesting, as in the case of teachers, this College provide the very best basic education in the liberal arts for women and then prepare them for professional education so that they may finally enter these professions prepared to compete with men, but what is more important, prepared to blaze new trails and reach greater heights of service to society.

Thirdly, I invite you to consider the place of women in government.

For some time now, we have witnessed strange developments in our own government as well as world wide clashes and conflicts between different philosophies of government. We have suffered from a sort of hysteria of name calling, of condemnation without notice and a hearing, and of character assassinations by anonymous persons or by persons who, themselves, have little or no character to risk. Recently, we have even had a disgraceful illustration of this sort of thing here in North Carolina. We have seen this kind of thing make its appearance in political campaigns. We have witnessed bold and reckless appeals to religious and race prejudices. But, the really alarming thing is that the people are showing an increasing loss of respect for public offices and public officers.

I need not point out to you young ladies the seriousness of these symptoms of trouble and the danger they hold for the very existence of our democratic society. I prefer to appeal to you to equip yourselves for responsible service in government. Do not be frightened and discouraged by the argument that government services and public office holding are men's jobs and that women cannot preserve their pride and high ideals in what is sarcastically called "politics." On the contrary, the great overwhelming percentage of our people respect character and intelligence.

Since this College first opened its doors sixty-one years ago, women have won equal rights with men to vote and to hold public office, to compete in any and all the professions and trades, to serve on juries, and to own and deal with property. These victories for women were not won in the drawing room, but they were won by vigorous, intelligent, and persistent appeals for the sympathetic understanding by all the people. These victories for the rights of women were won by thousands of women like Miss Harriet Elliott who coined the phrase "Responsible Freedom" and then proved its meaning by her tireless efforts in behalf of equal opportunities and equal responsibilities for both men and women.

Let us remember that the danger to our democracy does not lie with the great masses of our people. The danger lies with those who attain high places of leadership and are thereby given the opportunity to color the truth and to manufacture falsehood and error. The dictatorships of Hitler, Mussolini, and of the Kremlin, are recent proofs of that assertion. It is, therefore, the duty of educated women to take their stand in the front line of shocktroops of democratic government. Their very presence will lift the morale of their brothers and their moral courage and intelligence will expose and put to rout the forces of ignorance and prejudice.

On this birthday, the spirit of those who have built this College and brought it to its present proud position appeals to you to stand on tiptoe and look over the horizon of man's achievements and recognize the manifold opportunities awaiting you for service to mankind. To you is given the task of making the light, started here sixty-one years ago as a tiny flickering flame, as bright as the untarnished brilliance of a great star in the heavens. The light of this College must always be a beacon to guide young women from everywhere to come here to find the kind of instruction, enlightenment, culture, and inspiration to make the weak grow strong and the strong to grow great.

In conclusion, I commend to you these beautiful words from the Prayer Of St. Thomas Aquinas For Students several centuries ago:

"Do Thou who givest speech to the tongue of little children, instruct our tongues and pour into our lips the grace of Thy benediction. Give us keenness of apprehension, capacity for remembering, method and ease in learning, insight in interpretation, and copious eloquence in speech. Instruct our beginning, direct our progress, and set Thy seal upon the finished work. . . ."

Charlesanna Fox '30, new President North Carolina Library Association

FOUR WOMAN'S COLLEGE ALUMNAE HOLD STATE LIBRARY OFFICES

Four alumnae of Woman's College were elected officers for the next two years of the North Carolina Library Association at the biennial meeting of the Association held in Asheville October 22-24.

Miss Charlesanna Fox '30 of Asheboro was elected president; Mrs. Marion Middleton Johnson '43, of Albemarle, first vice-president; Mrs. Hallie Sykes Bacelli '34, of Greensboro, secretary; and Marianna Long '27, of Durham, treasurer.

Miss Fox is the Librarian for Randolph County and makes her home with her parents in Asheboro. She served during World War II as director of library services at Camp Lejeune, N. C. and from 1945-1947 was District Librarian with the 14th Naval District in Pearl Harbor. She returned to the States and was the Group Services Worker with Lawson McGhee Library in Knoxville, Tenn., before accepting the position as County Librarian in Randolph.

Mrs. Johnson is the Stanly County Librarian; Mrs. Bacelli is cataloguer for the Guilford County School libraries; and Miss Long is Law Librarian at Duke University in Durham.

News from Local Alumnae Chapters . . .

Atlanta, Ga.

SEPTEMBER MEETING

The Atlanta Chapter of the Alumnae Association entertained the fourteen local students attending Woman's College at a luncheon on September 2 in the private dining room of Howard Johnson's Restaurant. The President, Mary Lou (Mackie) Bryant '42, presided and introduced the other officers: Anne (Braswell) Rowe '41, vice-president; Pat (Ashley) Story '51, corresponding secretary; Mary Boney '38, recording secretary; and Mildred Miller '35, treasurer.

Ann (Burnett) Townsend '40 was appointed chairman of College Week and Evelyn (Cavileer) Bash '36 is publicity chairman for this year.

NOVEMBER MEETING

The Atlanta Chapter of the Alumnae of the Woman's College of the University of North Carolina met on November 9, 1953, at the home of Theo (Elliott) Taylor '48 on Dellwood Drive. Fifteen members were present.

Anne (Burnette) Townsend '40 announced final plans for College Week in the Atlanta High Schools, beginning November 15. The minutes of the two previous meetings were read and approved. Evelyn (Cavileer) Bash '36 was commended for doing an able job of publicity. The student activities and future plans of Lynda Simmons, holder of the Eunice Kilpatrick Rankin Scholarship, were brought to the attention of the chapter. A gift of twenty-five dollars ($25.00) each to the loan fund and scholarship by Dr. Joe Rankin were mentioned. Catherine (Yoe) Widerquist '46 and Theo (Elliott) Taylor were appointed as co-chairmen of the Fashion Show for 1954. The group discussed possible places for the tea to be held, but left all decisions to the co-chairmen.

The program for the meeting consisted in hearing a recording of the Founder's Day Program which was held in Aycock Auditorium on October 5, 1953, at 8 p.m.

Mary Boney, Secretary

Boston, Mass.

The Boston Chapter of the Woman's College Alumnae Association held its final meeting for the year on May 16, 1953, at the Boston Y.W.C.A. Officers for the coming year were elected as follows: President, Anne (Grinnell) Crow '48; vice-president and treasurer, Zalene (Angier) Corey, '50; secretary, Anne (Kirkman) Smillie '50.

Buncombe County

The Buncombe County Chapter of the Alumnae Association honored Mrs. J. S. Williams (Anne Michaux), a member of the first class to enter Woman's College, at a luncheon at the George Vanderbilt Hotel in Asheville on October 31. Mrs. Williams was honored as an outstanding alumna in the fields of education and religion. She has contributed much to community activity and welfare.

Mrs. Brainard B. Rorison (Katherine Cole '46), president of the chapter, presided and Mrs. J. Franklin Williams (Jocelyn McDowell '22) was hostess. Mrs. George Bainbridge (Camilla Rhyne, class of '25) was in charge of tickets. Mrs. Grady Galloway (Irene Graham '46) was in charge of registration. Mrs. Charles E. Morgan (Ione Wright '36) was in charge of flowers, and Mrs. William Peeke (Dorothy Gaskins '38) handled the publicity.

Rev. Joseph Bogle, pastor of St. Paul's Methodist Church, of which Mrs. Williams is a member, presented the invocation.

Mrs. J. B. Carter (Ruth McKaughan '32) introduced the special guests that included Mrs. Edward K. Graham and Dr. Lyda Gordon Shivers.

Miss Lynn Williams '52 introduced the speaker, Miss Mereb Mossman, dean of instruction, who spoke on the changes and growth of Woman's College.

As a token of appreciation Miss Laura Cline '41 presented Mrs. Williams with a portfolio containing letters from Dr. Graham and Gov. Umstead and numerous friends and associates in the field of education.

At the time of the luncheon the chapter began the Anna M. Williams Scholarship Fund in honor of Mrs. Williams. Those on the scholarship committee are Mrs. Rudolf Gumpert (Helen Lichtenfels '33), Mrs. Guy Carpenter (Ruth Beam, class of '28), Mrs. Harry DuMont (Mary Ella Williamson '42), Mrs. William C. Burton (Ruth Mendenhall '33), and Mrs. Burrell Smith (Mary Lewis '41).

The luncheon closed with the singing of the school song.

Catawba County

Twenty-five enthusiastic alumnae of Catawba County met on November 13, 1953, for dinner and to observe Founder's Day.

Mr. C. W. Phillips, director of public relations, Woman's College, was guest speaker.

Mrs. Kathryn (Payne) Lackey, class of '34 vice-chairman, presided. Mrs. Katherine (Rockett) Cashion '14 is chairman of the group.

The chapter discussed plans for future meetings.

Chatham County

The Woman's College Alumnae of Chatham County held a dinner meeting at The Elms Tea Room, Siler City, October 16, for its second and last session of 1953.

Valda (Davis) Dark '41, chairman, welcomed the 25 alumnae present and the two guests from the college, Dean Katherine Taylor and Miss Marion Sifford. Emmie (Dark) Lane '43 read Corinthians I, Chapter 13, Dr. McIver's favorite passage of Scripture, and Annie Lambe '21 gave the invocation.

Helen (Moody) Buckner '50 introduced Dean Katherine Taylor, who gave a very informative talk on the contributions made to the college by Miss Harriet Elliott, a founder of many of the principles and ideals upon which the College now functions. Dean Taylor reviewed the present student activity program with its two-fold purpose of first, decentralization, and second, integration, a program instigated and fostered by Miss Elliott.

Dean Taylor presented Marion Sifford, who showed a very interesting movie of the highlights of Woman's College.

During the business session, Marion (Galloway) Wren '40 suggested, as a project for the local chapter, that alumnae arrange transportation to the College for a group of interested high school students who would be shown over the campus.

The meeting was closed with the singing of the College Song led by Blanche Williams, a Woman's College freshman, accompanied by Mamie Lee (Andrews) Foust '42 at the piano.

Helen Siler, com. '42,
Secretary-Treasurer.

Cumberland County

Woman's College Alumnae Chapter of Cumberland County met at Kay's Grill for dinner Wednesday, November 4, 1953. Thirty members were present. After dinner, Vera (Rackley) Jenkins '39, president, called the meeting to order. Geraldine (Spinks) Alligood '37, chairman of ways and means, gave a report on the rummage sales, bulb sales, and opened a discussion of plans for a bridge tournament to be held in February.

Mazie (Spinks) Jones '36, chairman of the membership committee, gave her report on the membership list and asked for additions and corrections. Mrs. Estelle Le Gwin, chairman of the scholarship committee, gave a report on a proposed plan for a scholarship. The chapter voted in favor of this scholarship which will be available to graduating high school seniors or students already enrolled at Woman's College. This scholarship will bear the name, "Mary Fields Jones Scholarship."

Sarah (Gulley) Raper '26 suggested that the chapter ask a senior at W. C. to talk with Fayetteville high school seniors this Spring. The chapter voted to have the regional meeting in the Spring and the floor was open for discussion on the subject. Hannah (Huske) Hanks '39, chairman of arrangements, announced tentative plans for a tea for the graduating seniors of Cumberland County High Schools in the Spring. Josephine Hunter '53 was appointed and recognized as publicity chairman.

Following the business meeting, the alumnae enjoyed a recording of the sixty-first anniversary Founder's Day program held on Monday, October 5.

Josephine Hunter, Secretary

Delaware Chapter

The Alumnae of the Delaware Chapter met for a social evening on April 29 at the home of Elsie (Woodlief) Arrington in McDaniel Heights, Wilmington. Plans were made for the group to have a family picnic the first Sunday in September at the home of Martha (Hodges) Steuffer '38 near Kemblesville, Penn.

Officers of the group were elected for the coming year. These were: Mary (Graham) Little '46, president; Sybil (Brooks) Rhodes '47, vice-president; Janet Drennen '51, secretary-treasurer; and Anne (Carter) Carlton '47, telephone chairman.

Durham County

SPRING MEETING

At their Spring meeting last year the Durham Chapter elected the following officers to serve this year: Chairman, Mrs. A. Bruce Umstead (Margaret White) '38; vice-chairman, Mrs. Thomas I Lowe (Etta Mae Godsin) '37; secretary, Mrs. Charles P. Hinnant (Frances Chitty) '44; and treasurer, Mrs. Thaddaeus B. Hall (Mary Elizabeth Suitt) '39.

Mr. and Mrs. James Painter of the English faculty were guests of the chapter at this same meeting. Mr. Painter's talk was received with a great deal of enthusiasm and the poems he read were thoroughly enjoyed.

FALL MEETING

The Durham County Alumnae Chapter met Monday night, October 12, 1953, at Harvey's Cafeteria in Durham with the president, Mrs. Bruce Umstead (Margaret White) '38, presiding. The treasurer's report was given by Mrs. Thaddaeus Hall (Mary Elizabeth Suitt) '39, and Mrs. Charles Hinnant (Frances Chitty) '44 read the minutes of the March meeting.

The nominating committee was read, consisting of Jean Dickey '44, Dixie Crumpler '51 and Frances (Chitty) Hinnant '44, who will present candidates for office at the Spring meeting.

Special guests for the meeting were Miss Ellen Griffin of the Physical Education Department, and Miss Marion Sifford, assistant to the dean of students. Miss Griffin and Miss Sifford gave up-to-date reports on recent events on the campus of the College. After seeing the film that Miss Griffin and Miss Sifford showed, everyone wanted to return to school.

The Durham Chapter wishes to thank Miss Griffin and Miss Sifford for being with us and allowing all a few moments of daydreaming and school.

Frances (Chitty) Hinnant, Secretary

Forsyth County

At a meeting held Monday evening, October 12, at the Y.W.C.A. in Winston-Salem, Mrs. James L. McKenzie (Lucy White) '33 was elected president of the Winston-Salem branch of the Woman's College Alumnae Association.

Other new officers are: Mildred Orrell '51, vice president; Mildred White '53, secretary; Margaret (Phillips) Moore '39, treasurer; and Marylynn (Roberson) Coghill '51, social chairman. The report of the nominating committee was submitted by Sara (Carter) Womble '51, chairman; Mrs. Marvin Ward (June Darden) '36, and Mrs. A. G. Fearrington (Annie Heilig) '20. Marjorie (Sullivan) Wagoner '42 is outgoing president.

Speaker for the evening was Annie Lee Singletary, Alumnae Association President, who reported on recent events at the College and the association's plans for the future. She emphasized the secondary school program, the Alumnae Fund, and the alumnae survey to be conducted soon. She also announced that the Winter meeting of the association will be held in Greensboro on November 21, with Miss Louise Alexander of the history department as speaker.

Granville County

The Granville County Chapter of the Woman's College Alumnae had a dinner meeting Tuesday, October 20, 1953, at the Oxford Hotel. The invocation was given by Mrs. Kate (Fleming) Brummitt, class of '13. Elizabeth (Williams) Austell '49 presided.

A report was given by Miss Ellie Parrish, class of '27, on the Dorothy Parham Scholarship Fund, which the members approved as a deserving project to sponsor. A committee was appointed to work with Miss Parrish on this project. The members are: Doris (Poole) Watkins '35, Frances (Strother) Leonard, class of '48, Kate (Fleming) Brummitt, class of '13.

The president appointed the nominating committee composed of Mrs. Isabel Hays (Fleming) Talton, class of '12, Mrs. Billy Leonard, and Elizabeth (Williams) Austell '49, chairman.

At the conclusion of the business session, the group was privileged to hear the recordings of the annual Founder's Day program. The address was given by Major L. P. McLendon.

Mrs. Austell welcomed Dorothy (Strother) O'Brien '51 and Annie Grey Burroughs '26, and invited them to visit our chapter again. The meeting was then adjourned.

Patricia (Paton) Holt '51.

Haywood County

Miss Anne Albright '15, chairman of the Haywood County Alumnae Chapter, presided at the Founder's Day meeting on October 5, 1953. Seventeen alumnae were present and the group was honored to have present two alumnae who knew Dr. Charles Duncan McIver. They were: Mrs. Annie (Gudger) Quinlan, class of '99 and Elizabeth (McCracken) Medford, class of '06.

The group revised the mailing list and a representative from Canton was chosen.

Other officers for the group are: Vice-chairman, Mary Jane (Fish) Ledford '45; secretary, Mildred Rhinehart '52; and treasurer, Elizabeth (McCracken) Medford, class of '06.

Lenoir County

The Lenior County Chapter of the Woman's College Alumnae Association heard an inspirational talk by Dr. W. C. Jackson on women in world affairs at its Fall dinner meeting at the Kinston Hotel at 6:30 p.m. Thursday, November 5. Sarah Frances (Henderson) Cox '36 presided.

The meeting got underway with the group singing the College Song. Miss Natalie Nunn '11 pronounced the invocation, following which alumnae present introduced themselves, mentioning the year they were graduated or attended the College.

Dr. W. C. Jackson, chancellor emeritus of the College, was introduced by May (Swan) Stroud '31.

Dr. Jackson spoke eloquently of the important role alumnae in particular and women in general are playing in world affairs today. He noted that India's distinguished citizen, Madam Pandit, is presiding over the UN General Assembly, and that in the United States women have been appointed to cabinet positions and to the Congress.

Dr. Jackson emphasized the fact that there are 19 million women publicly employed in the U. S. today. He challenged those present to participate in all community affairs.

Other guests for the dinner included Mr. and Mrs. James Painter, who answered questions and spoke of the College as it is today. Pictures of the campus and copies of The Carolinian and Alumnae News were distributed during the dinner.

A brief business session followed the banquet and program during which a new slate of officers was presented for the coming year. Retiring officers of the group are Sarah Frances (Henderson) Cox '36, president; Eleanor Hill Smith '51, vice-president; Emma (Holmes) Brooks '49, secretary; and Annie Laurie Lowery '46, treasurer.

Approximately 35 alumnae and friends of the college attended the meeting.

—From Kinston Daily Free Press

Mecklenburg County

Two special guests from the College, Mrs. Edward Graham and Miss Judy Barrett, highlighted the fall meeting of the Mecklenburg County Chapter of the Woman's College Alumnae Association held at Chez Montet in Charlotte on November 17, 1953, at 6:45 p.m.

The invocation was given by Mary Lib (Whitehead) Laine '39. The secretary read the minutes of the last meeting and reported briefly on the picnic held last May at the home of Margaret (Duckworth) Palmer '29 and the tea which was given last January for the Mecklenburg County students at W. C. This was held at the home of Castelloe (Bland) Denton '29.

After the treasurer's report by Eleanor (Strong) Barkley '46, Jennie Rigsbee '48 reported for the bridge group of which she is chairman. Sarah Watkins '33 was asked to plan the next meeting which will be held at the Myers Park Club in December or January.

Mildred Newitt '52 presented the report of the nominating committee and the slate presented was unanimously elected. Mrs. J. Preston Williams (Virginia Alverson) '40 and Mrs. John Nesmith (Anne Patterson) '44 were re-elected president and secretary respectively. Mrs. Edwin Gregg (Jean Keiger) '47 was elected vice-president; Mrs. Fowler Woodside (Helen Douglas) '48 treasurer; and Mrs. Georgia Davis (Georgetta Olive) '48, publicity chairman. Betty Bullard '52 was appointed scholarship chairman.

Betty Bullard introduced Mrs. Edward K. Graham, wife of the Chancellor, who talked informally of her experiences on the campus and showed various photographs of the new buildings. She particularly discussed the activities of Elliott Hall.

Miss Judy Barrett '44 was introduced by Nancy (Kirby) West '44. Miss Barrett is Placement Officer and gave various statistics on the placement of graduates. She also brought out that this service was available for all former students of the College and not for just the current graduates.

The meeting was closed by the singing of the College Song.

Anne (Patterson) Nesmith '44
Secretary

Norfolk, Va.

The Norfolk, Va., Alumnae held an organizational meeting on Tuesday, November 10, 1953, at the Y.W.C.A., at 8 p.m. Blanche (Woolard) Haggard '42 presided and made arrangements for the meeting.

Miss Marion Sifford '53, assistant to Dean Katherine Taylor, brought the group up-to-date on happenings at Woman's College and showed colored movies of college activities.

A committee, composed of the following alumnae, was named to make plans for a meeting in January: Sue (Sewell) Nelson '36, Helene (Smith) Seldin '50, Eva (Wilson) Council, class of '07, and Blanche (Woolard) Haggard '42.

Pitt County

The Pitt County Chapter of the Woman's College of the University of North Carolina Alumnae Association had its annual dinner meeting at the Greenville Country Club on Monday, October 5, 1953.

Mrs. V. C. Fleming, Jr. (Marguerite Koonce '40), who was presiding officer, opened the meeting by asking Mrs. Obed Castelloe (La Rue Mclawhorn '20) to return thanks.

After a delightful meal, Mrs. Luther Herring (Nettie Brogden '08) entertained the group by telling of life on the campus during her college days. Miss Elizabeth Hyman '08 added to Mrs. Herring's talk by giving some of the highlights of her college days.

Mrs. J. B. Kittrell (Elizabeth Hinton '17), who is on the Board of Trustees for the University, gave a very enlightening talk on the work that she has been doing with the Board of Trustees.

Mrs. Fleming then called upon Mrs. Carlos Murray (Catherine Curl '34) to give a report from the nominating committee. She read the following slate of officers: Mrs. Paul Clark, Winterville (Guyla Gray Dail '41), president; Mrs. M. T. Speir, Winterville (Gertrude Boone '26), secretary; Elizabeth Kittrell, Greenville, '48, treasurer. The slate was unanimously accepted.

The secretary, Mrs. I. J. Edwards, Jr. (Rachel Fleming '46), read the minutes of the last meeting. There was no further business so the meeting was adjourned.

Rachel (Fleming) Edwards '46,
Secretary.

Randolph County

Miss Mereb Mossman, dean of instruction at the college, was the principal speaker when the Randolph County Chapter held its annual dinner meeting on Wednesday, October 14.

Miss Mossman gave a most interesting account of the special studies now being made at the College to determine improved methods of teaching. These studies were made possible by the gifts of the alumnae through the Alumnae Fund. Miss Mossman was introduced by one of her former pupils, Mrs. William H. Spencer, Jr.

At the conclusion of Miss Mossman's talk, Miss Marion Sifford '53, assistant to the dean of students, showed a recent film of activities on the Woman's College campus.

Mrs. Kemp Alexander (Annie Moring) '10, chairman of the local alumnae group, presided over the meeting which was attended by 65 alumnae from Asheboro and Randolph County.

Miss Ether Ross, class of 1905, pronounced the invocation. The minutes of the last year's meetings were read by Miss Elizabeth Phillips '38, secretary of the association.

Commemorating the Founder's Day theme, Mrs. Charles M. Fox (Lizzie Spencer), class of 1905, read the 13th chapter of 1st Corinthians which was the favorite Scripture of Dr. Duncan McIver, founder of Woman's College. Mrs. W. A. Coffin (Myrtie Scarboro) '00 led the group in the reading of the Founder's Day Litany.

During the business session the slate of officers for the coming year were presented by Mrs. G. Ed Miller (Billie Upchurch) '44, chairman of the nominating committee, as follows: Mrs. P. C. Stott (Eunice Outlaw) '40, chairman; Mrs. John Alexander (Eleanor Harris Bell) '40, vice-chairman; Miss Elizabeth Phillips '38, secretary and treasurer.

Faculty visitors from the Woman's College, in addition to those on the program, were Miss Viva Playfoot, Mrs. Madeline Street and Dean Katherine Roberts, all of the School of Home Economics.

Richmond, Va.

For their first meeting of the 1953-1954 year Richmond Alumnae of the Woman's College met with their president, Mrs. Robert B. Arnold (Josephine Moore) '17 at her home, 365 Lexington Road.

During a short business meeting members voted to continue as their project for this year a partial scholarship for a student from the Richmond area to the Woman's College. Mrs. Herbert G. Less (Dovie Kinlaw) '40 is chairman of the Scholarship Fund.

Following the business meeting, Miss Marion Sifford '53, a representative from the College, spoke briefly on how the Alumnae may contribute to the school through the Alumnae Fund, and work with secondary school pupils. Miss Sifford then showed a movie of life at the College. Miss Jane Fuller '53 of the Alumnae Office in Greensboro assisted Miss Sifford.

Richmond Chapter officers for the coming year along with Mrs. Arnold are: Frances (Mann) Hines '47, vice-president; Hilda (Weil) Wallerstein '26, secretary; and Betty (Dixon) Paschal '46, treasurer.

Other alumnae present were: Lena (Greene) Armstrong '11, Nina Belle (Horton) Avery '17, Susie (Brady) Brown '18, Bobbie (Keeter) Close '49, Laura (Ervin) Hall '09, Marjorie (Wyatt) Howie '46, Mary Kapp '30, Dorothy Nelms '46, Bertie (Craig) Smith '18, Alma (Winslow) West '19, Lelia White '11, Evelyn Spencer '46, Mary M. (Lindsey) Gorham '46, Josephine (Medlock) Wilson '47, Louise (Highsmith) Wilkerson '46, and Anita Williams.

Scotland County

Chancellor Emeritus W. C. Jackson was the guest speaker for the Founder's Day meeting of the Scotland County Alumnae Chapter on October 5, 1953. Mrs. Anne (Fulton) Carter '21 was also a special guest.

Margaret McKenzie '25, chairman, presided at the business session.

Grace Evelyn (Loving) Gibson '40, introduced Dr. Jackson. More than fifty alumnae from Scotland County attended the dinner and meeting.

Wake County

The Woman's College Alumnae of Wake County met in a dinner meeting on the evening of October 8 in the Fellowship Center of Fairmont Methodist Church in Raleigh, with the new president, Libby (Bass) Beard '47, presiding. After a delicious dinner served by the ladies of the church, Nancy (Blanton) Smith '51, the secretary, read the minutes of the previous meeting. The treasurer's report was read by Sue Gaines '48.

Sarah (Denny) Williamson '49 then made a very convincing sales talk on the chapter Christmas card, paper, and ribbon project. The president made several announcements: that Martha (Warren) Enscore '43 had been appointed 2nd vice-president; that Dixie (Holeman) King '47 would head the membership committee, assisted by Dot Ward '41.

Dr. W. C. Jackson was the guest speaker of the evening and special guests were Mr. and Mrs. James Painter. Seventy-eight alumnae were present for the successful and enjoyable meeting.

Nancy (Blanton) Smith '51,
Secretary.

Wilson County

An informal talk by an official of the College and the election of officers highlighted the meeting of the Wilson County Chapter of the Woman's College Alumnae Association held Tuesday, November 3, 1953, at the home of Mrs. Robert Dew (Rae Harrison '50) on West Nash Road.

Miss Marion Sifford, assistant to the Dean of Students at the College, addressed the group informally. She told of the physical expansion program on the campus and of changes in the faculty and other college personnel. Miss Sifford also explained the purpose of The Alumnae Fund and the uses to which the money is put.

Mrs. Dew was elected chairman of the local chapter, and Mrs. George Bailey, Jr. (Ann Linville '51) was chosen the new secretary and treasurer. The nominating committee's report was presented by Mrs. C. W. Goodwin (Margaret Abbitt '35), chairman.

Mrs. W. B. Clark, Jr. (Sarah Moss '46), chairman of the chapter, presided at the brief business session, and Mrs. B. C. Barbee, Jr. (Dorothea Tomlinson '40), secretary and treasurer, presented her reports.

Fifteen members of the chapter attended the gathering.

News from the Alumnae

1893

Everlasting President
Mrs. W. A. Eliason
(Minnie Hampton)
146 E. Sharpe
Statesville, N. C.

Bertha M. Lee is making her home at the Methodist Home, Charlotte.

1899

Everlasting President
Mrs. M. H. Willis
(Rosalind Sheppard)
673 West End Blvd.
Winston-Salem, N. C.

Johnsie Coit is living in Burlington, Vt., where her nephew, Dr. Knox Coit, is teaching. "We live on the edge of the campus. Some of the buildings in the State Agricultural College which is part of this University are across the main highway from us." Her address is 43A University Heights, Burlington, Vt.

1900

Everlasting President
Mrs. Wade Barrier
(Mittie P. Lewis)
Box 1434
Wilmington, N. C.

Nita (Whaley) Hackney, who lives in Bridgeton, has had three daughters to attend Woman's College: **Bessie (Bell) Irvin**, class of 1920, **Nita (Bell) Hartman**, class of 1925, and **Mae (Bell) Cross**, class of 1929, and two granddaughters, **Elizabeth Irvin**, class of 1945, and **Martha Irvin**, class of 1954.

1905

Everlasting President
Mrs. James R. Young
(Annie McIver)
705 Dover Road
Greensboro, N. C.

Blanche Effie Brown moved from New Haven, Conn., to Palo Alto, Calif., last year upon her retirement from teaching.

1912

Everlasting President
Annie M. Cherry
Flora Macdonald College
Red Springs, N. C.

Amy (Joseph) Tuttle and her husband left their home in Palm Bay, Fla., to go to Westport, Conn., in order to take care of their grandchildren while **Mary (Tuttle) Haydn** '43 and her husband, Hiram, went to Europe this fall. The Haydns have three children. Mr. Haydn is a former teacher of English at Woman's College.

Reading left to right in the above picture, taken at the meeting of the Wake County Alumnae Chapter: Mr. James Painter, Elizabeth (Bass) Beard '47, Chairman; Chancellor Emeritus W. C. Jackson, and Mrs. James Painter.

Fiftieth Reunion 1903

Alumnae Day at Woman's College was a memorable one for eight members of the '03 class who met at their Alma Mater on the Fiftieth Anniversary of their graduation, namely: Berta (Albright) Moore, Graham; Annie (Kizer) Bost, Raleigh; Mary Bridgers, Tarboro; Lyda (Faison) Barnes, Pinetops; Ida Hankins, Wilmington; Bettie Aiken Land, Greensboro; Nettie (Parker) Wirth, Raleigh; Pearl Wyche, Greensboro.

After seeing the marvelous buildings, grounds, etc., a climax was reached as we entered the spacious private dining room of the very beautiful Home Economics Building. Decoration of table, corsages, all were so very lovely. Our class members of Greensboro had this warm welcome ready and waiting for us. A real treat came as we heard reports of careers, family, children and grandchildren. All wished that a larger number of the class might have enjoyed this wonderful "home-coming" event.

We were very proud to have an ordained minister, Ida Hankins, to give our invocation and benediction. Ida has served some forty-five years as a missionary in China, where she received her divinity degree. Surely Ida deserves much praise. Then we had present a member whose services as a teacher in the schools of Tarboro, Mary Bridgers, now retired, has been honored along with her sister in selection of their name for one of the schools, honoring their many faithful years of teaching. Some six members of the class were unable to attend owing to a conflict with school duties. These are still in "Service" for the Old North State.

A short business session was necessary. Unanimously, Nettie Parker Wirth, who was appointed to act as President of the class after the passing of Mary Taylor Moore, was elected to this office. Then followed a short report concerning our much loved deceased members, eight in all.

The "correct name photo contest" was won by Lyda (Faison) Barnes. For a prize she received a beautiful College souvenir plate awarded by Annie Kizer Bost who originated this contest. After viewing our portraits of fifty years ago we all breathed deeply and felt quite spry and young again.

For the Class group I wish to extend our thanks to: Mrs. Jester and her assistants in the Alumnae office for their many kindnesses; to the Gray Dormitory personnel where we were so comfortably housed; and last but not least, to the dining room service and hospitality where we enjoyed delicious meals—surely a very warm homecoming which we deeply appreciated.

I am mailing a Christmas greeting to each member of the '03 Class. In early spring a letter urging each to attend the Alumnae luncheon and meeting of the coming commencement will be mailed. "He liveth best who loveth best" and again, "Faith, hope, charity these three, the greatest of these is charity."

Nettie (Parker) Wirth
Everlasting President

1913

Everlasting President
Mrs. S. S. Coe
(Verta Idol)
219 Hillcrest Dr.
High Point, N. C.

Ann Redwine, who for more than twenty-five years was a teacher of first and second grades and supervisor of student teaching at East Carolina College, retired in June. She holds the master's degree and a diploma as a supervisor in normal schools and teachers colleges from Teachers College, Columbia University. "As a classroom teacher Miss Redwine was eminently successful. Her respect and love for children was marked," a fellow teacher at East Carolina said recently. "Miss Redwine worked each day toward making each child's life richer, fuller and happier."

1914

Everlasting President
Mrs. J. H. McEwen
(Iris Holt)
907 W. Davis Street
Burlington, N. C.

Nina Garner has returned to her home in Newport and plans to teach near there next year.

Susan (Landon) Alford's daughter, Ella, who graduated from Hockaday, is now a student at Southern Methodist University. Ella visited the campus in June with her aunt, **Lucy (Landon) Lindsay** '17.

1920

Everlasting President
Natalie Coffey
711 McCulloch Street
Raleigh, N. C.

Carrie (Tabor) Stevens writes from Council that she has spent most of the last year "on the go." Last spring she spent six weeks touring the west. She has also visited in Greensboro, Raleigh, and Washington recently.

Lisa Leigh McKinney, born last January to the George McKinneys of Champaign, Ill., has made a very proud grandmother of **Winnie (Smith) McKinney** of Charlotte.

1922

Everlasting President
Mrs. H. C. Lassing, Jr.
(Frances Singleton)
702 Fair Avenue
Fountain City, Tennessee

Grace (Boyd) Hicks lives in Henderson. Her three children are Grace, who is a junior at the Woman's College; Jean and Gayle, 12 years old.

Jocelyn (McDowell) Williams, Asheville, writes that she and her daughter, Lynn, '52, spent a part of the summer in Pennsylvania and Maine. Lynn is teaching at the Valley Springs School near Asheville.

1923

Everlasting President
Mrs. A. H. Lathrop
(Virginia Terrell)
4 Woodlink Road
Asheville, N. C.

Margaret Flintom, class of '23, is now living at 3-B Myrtle Apts., Charlotte.

Elma (Harper) Pollock lives in Boiling Springs, where she is teaching at Gardner-Webb College.

Virginia (Harris) Johnston is chief of the placement division of the Civil Aeronautics Administration, Washington, D. C.

Malona (Jordan) Johnson and her husband stopped in Asheville for a visit with **Virginia (Terrell) Lathrop** while vacationing in North Carolina last Summer. Mr. Johnson is in the industrial relations department of Toledo Edison Company, Toledo, Ohio, where they make their home. They have two sons.

Stella (Williams) Anderson is communications chairman of the General Federation of Women's Clubs. She was recently pictured in the Greensboro Daily News shaking hands with Queen Fredrika of Greece during a reception at federation headquarters in Washington while the royal couple was visiting in that city.

1926

Everlasting President
Mrs. George Eichhorn
(Hermene Warlick)
1504 Kirkpatrick Place
Greensboro, N. C.

Kathryn (Price) Tiedeman is working in the Silver Spring Library in Silver Spring, Md., and enjoying every minute of it. The Tiedemans have two children, Katrina, who entered high school this year, and J. D., who is a high school senior.

Marjorie Hood of the Woman's College Library staff spent her vacation in San Juan, Puerto Rico as the guest of Margaret Rowlett. She flew from New York at night and wrote that the trip and the island itself were simply wonderful.

Ruth Henry, art supervisor in the Salisbury elementary schools, spent the summer in Europe, on one of the Thomas Tours sailing from Montreal on the Empress of France June 11. **Claire (Henley) Atkisson** '16 was a member of the same group.

1927

Everlasting President
Susan Borden
111 South George Street
Goldsboro, N. C.

Sue Koon, formerly of Mt. Ulla, received a master of science degree in home management from the Iowa State College in 1950 and is now assistant professor of foods and home management at the University of Georgia in Athens.

1928

Everlasting President
Minnie Walker
Cabarrus County Hospital
Concord N. C.

Ava (Andrews) Brown was one of a group of twenty people with the American Travel Company who traveled through thirteen countries of Europe this past summer. She writes that "it was the most wonderful experience of my life."

Frances "Gibby" (Gibson) Satterfield and her husband have moved into their new home at 2900 Nancy Creek Road in Atlanta. Her daughter, Nonie, is living with them and teaching the second grade at Morris Brandon School in Atlanta. The Satterfields also have a son, Neil, who is a student at the University of North Carolina at Chapel Hill and a daughter, Karen, who is in the second grade. Mr. Satterfield is an executive director of the Atlanta Housing Authority.

Estelle (Reece) Harrelson teaches the fourth grade in Orlando, Fla., and is a member of the A.A.U.W.

Willie (Secrest) Fuller and her husband are living at 19 Strickland Avenue, Douglasville, Ga., where Mr. Fuller is with the J. D. Jewell, Inc., company. Willie's daughter Jane who graduated in 1953 with a BS is back at Woman's College this year getting an A.B. She's doing part time secretarial work in the Alumnae office.

Katherine (Shenck) Mauney of Kings Mountain wrote the music for the Kings Mountain drama. Her daughter, Peggy, graduated from Woman's College in 1953.

Maxine Westphal is living at 820 Hay Street, Fayetteville.

1929

Everlasting President
Virginia Kirkpatrick
1618 Iredell Drive
Raleigh, N. C.

Marjorie Chapman teaches a first grade in the High Point City Schools.

Marguerite Smith's address is 135 Church Street, Mount Airy.

Lillian (Stroud) Clayton and her husband live at 7414 34th Avenue, N.W., Seattle, Wash.

Mrs. Blanche (Steele) Reitzel, class of '29, who is serving as President of the Supervisors and Directors of Instruction in North Carolina. She is also Director of Instruction in the Iredell County Schools.

1930

Everlasting President
Mrs. J. S. McAlister
(Betty Sloan)
18 Roosevelt Rd.
Maplewood, N. J.

Maryon (Hoffman) Lambert's address is 1011 Elderslee Rd., Pittsburgh 27, Pa.

Sue Underhill, who for several years was a counselor at Woman's College, is this year elementary supervisor in the City Schools of Lumberton, Fairmont and Red Springs. "I travel about 75 miles a week making my rounds, and for that purpose purchased a new Studebaker this summer. The work is pleasant, varied, and interesting and I am enjoying it."

1931

Everlasting President
Mrs. John E. Sockwell, Jr.
(Jane Wharton)
414 Church Street
Greensboro, N. C.

Sara (Henry) Smith and her family have moved to their new home at 7310 Vernon Road, Richmond 28, Va. Mr. Smith, who was released from the Army last spring, is working in Richmond. During his absence, Sara worked in the auditor's office at Woman's College and she and her son, David, 6, made their home in Greensboro.

May (Swan) Stroud is dietitian at Caswell Training School in Kinston. Her husband is head of the school and May says that she was pressed into service as an emergency measure.

1932

Everlasting President
Mrs. Dan Hood
(Avery McConnell)
R.F.D. 3
Matthews, N. C.

Emily Hall (Brock) Jones lives at 1938 Smallwood Drive, Raleigh.

Roberta (Johnson) Steiner, her husband, and daughter, Jody, sailed for Italy in September. Mr. Steiner has a Fulbright Fellowship and for the next year the Steiners will be living in Rome where he will do research for his dissertation in history.

Katherine Murray taught in Chapel Hill this past summer. She is elementary supervisor in the Guilford County schools.

Sarah Elizabeth (Poole) West is the mother of two children. Her husband is manager of the Monogram Club at U.N.C. and she teaches second grade.

Mary Henri (Robinson) Peterson's new address is 1926 23rd Avenue, Vero Beach, Fla.

Elizabeth (Thompson) Doyle, Delmar, N. Y., has two children, a boy and a girl. Her husband is a doctor at the State Hospital, Albany.

Marion Watson is living at 119th Avenue South, St. Petersburg 5, Fla.

1933

Everlasting President
Mrs. Harold Smith
(Mildred Brunt)
Apt. 608, 2121 Virginia Avenue
N. W., Washington, D. C.

Alice (MacDonald) Snyder teaches at the West Central School, Orlando, Fla. Her son, Eddie, will be in the second grade this year.

1934

Everlasting President
Alice Armfield
130 W. Corbin Street
Concord, N. C.

Louisa (Cox) Isler is in Germany where her husband is stationed by the Army. Mrs. Isler does part-time teaching in the army schools in addition to caring for two sons, Simmons Harrison III, 13, and Stephen Cox, 8.

Frances (Dorsey) Young lives in Newton. Her husband is a physician and they have two daughters, ages 13 and 6.

Barbara (Lincoln) Ashbaugh, Redding, Calif., not long ago saw **Sarah (Howell) Eagling** '49 at an AAUW meeting. Barbara writes that Sarah was the first Woman's College alumna that she had met while living in the west for the last six years.

1935

Everlasting President
Barbara Graves
139 N. Brooks Street
Geneva, N. Y.

Alice Marie Squires is convalescing at Rush Hospital in Philadelphia. Her address is 5022 Locust Street, Philadelphia 39, Pa., c/o Mrs. Edwin L. Moore. Formerly Alice was assistant to the business manager of the American Baptist Publication Society.

Francis (Foster) Granger, formerly secretary in the Alumnae office, is now living in Newport News, Va., where her husband is a Congregational Christian minister. They have two small boys.

Bryte (Ranson) Hall's address is 7 Peter Cooper Rd., New York, N. Y.

1936

Everlasting President
Mrs. R. W. Seitz
(Mary Louise Shepherd)
54 Hall Street
Seaford, Del.

Born to Mr. and Mrs. Walter Carr Cox **(Sarah Frances Henderson)** a daughter, Sarah Copeland, September 5, 1953, Kinston. The Coxes have two other children, Alice Fick 7, and Walter Carr Cox, Jr. 5.

Miriam (MacFadyen) Scott is a homemaker in New York City.

1937

Everlasting President
Mrs. H. W. Capps
(Justine Ulrich)
490 Tilbury Road
Birmingham, Mich.

Nellie Clay Hunter is living in Tobaccoville.

Grace (Carmichael) Watson, Rowland, has two daughters, Barbara 10, and Anne Marie 7.

Betty (King) Ogden's husband is a Captain in the U. S. Navy and they are presently stationed at Norfolk, Va.

1938

Everlasting President
Mrs. S. J. Keker
(Lucy Spinks)
9111 Lindale Drive
Bethesda, Md.

Marion Katherine (Lyons) Weigel lives in Little Silver, N. J., where her husband is an investment analyst.

Bessie Mae McFadden, mathematics teacher at Jamestown High School near High Point, was awarded a $4800 Ford Foundation Scholarship for Advancement of Education. During 1953-54 Miss McFadden will tour the continent and visit important educational centers. A graduate of Brevard Junior College, and Woman's College '38, Miss McFadden received her master's degree from the University of North Carolina in 1951. She has been on the faculty of Jamestown School for the past eleven years.

Frances (Sowell) Frye's new addres is 1209 Terrell Drive, High Point, Mr. Frye is principal of the Johnson Street School, and Gaither is six months old and according to Frances, really keeps her busy.

1939

Everlasting President
Mrs. L. Richardson Preyer
(Emily Harris)
605 Sunset Drive
Greensboro, N. C.

Born to Mr. and Mrs. Lunsford Richardson Preyer **(Emily Harris)** a fourth child and second daughter, Jane Bethel, December 6, 1953, Cone Memorial Hospital, Greensboro.

Eleanor E. J. Bundy has opened her offices as a doctor of medicine at 603 Church Street, Decatur, Ga. Eleanor received her medical degree in 1949 from the Medical College of Virginia.

Carolyn Dukes attended summer school at Woman's College.

Grace (Hilford) Polansky and her family have moved from Detroit, Mich., where her husband was a member of the faculty of Wayne University, to Stockbridge, Mass., where he has joined the staff of Austen Riggs Center as a psychologist. The Polanskys have a daughter, Vaughn, twenty-one months old.

Paula (Hobgood) Pickerill is living in Orlando, Fla., where her husband has a sporting goods shop. The Pickerills have three boys, Bobby 12, Jimmy 10, and Randy 4. Paula says that she is enjoying Florida very much.

Mildred (Howell) Stoddard writes that she is enjoying her membership in the Alumnae Chapter of the Wilmington, Del., group. She has four children, Grace Mildred 10, Edwin 7, David 19 months, and Jim 7 months. Mildred saw **Ellen Meade (Wilson) Campbell** '39 of Abingdon, Va., and **Gloria (Reagan) Malbon** '39 last summer.

Doris Hutchinson is living at 317½ Tate Street, Apt. 1. Greensboro.

Wilma (Levine) Mitchell is living at 7331 Forrest Road, Hyattsville, Md.

Forrest (Nimocks) Graham and her family have just returned from four years in Panama where Lt. Col. Graham was stationed by the Army with their four children, Tommy, Nancy Hale, Kelly, and Caroline, they are now living in Newport, R. I.

Virginia Powell is a member of the dietary staff, University of Florida, Gainesville, Fla.

1940

Everlasting President
Mrs. Louis McKnight Jones
(Valerie Powell)
36 Maryland Drive
New Orleans, La.

Mildred Allen (Coleman) Peeler's husband is superintendent of Fremont City Schools, Fremont. They have a daughter, Millie 10.

Celia (Durham) Murray's new address is 50 Ellers Drive, Chatham, N. J.

Evelyn (Greeson) Kinney is a homemaker in Charleston, S. C. The Greesons have two children, Janet Evelyn 2, and Alan, Jr., 4.

Henrietta (Jackson) Beavers is living in Orlando, Fla. The Beavers have one son, K. C. Beavers III.

Elaine (Meyers) Brandehest has three daughters and lives at 447 26th Street, Santa Monica, Calif.

Ruth (Palmer) Bell and her family recently moved from Austin, Texas, to Locust, N. J. Mr. Bell is now in the New York office of Jefferson Chemical Company.

Mary Alice (Sides) Cooke's husband is serving with the U. S. Navy and they are presently stationed at Elizabeth City. They have two children, Mary Melissa 3½, and James Lewis, Jr. 18 months.

Catherine (Wright) Boggioni, San Diego, Calif., has one daughter, Virginia Anita. Her address is 3970 Loma Alta Dr., San Diego 15, Calif.

1941

Everlasting President
Mrs. Thomas N. Brafford, Jr.
(Elizabeth Patten)
1214 Hathaway Road
Raleigh, N. C.

Born to Mr. and Mrs. Norman L. Gill **(Muriel Craig)** their third daughter, Lauren Leinbach on July 2. They moved into their new home at 3 Hillcrest Road in Fair Haven, N. J., shortly before the arrival of the new baby.

Laura Cline has given up her position on the faculty of Georgia State College for Women and returned to Asheville, where she is teaching in the public schols.

Katharine (Harris) Berger has moved to Fairfield, Calif., where her husband was assigned upon his return from Korea. They have a six-year-old and a baby, sixteen months old. She writes that they have bought one of the flat-top California modern houses near Travis Air Force Base in the hope that they will stay in one place for several years.

Mary Elizabeth (Jordan) Regan's husband is professor of educational psychology. They have a daughter, Katryna Jordan 5.

Jeanette McSwain, class of '41, is working in the State Department in Washington.

Leah (Moseley) Proctor's husband is in the personnel division, DuPont Company, Kinston, where they make their home at 2233 Ivy Road. "As of June 2, 1953, I resigned as biology teacher at Kinston High School," Leah writes.

Elizabeth (Patten) Brafford has moved to 1412 Hathaway Road, Raleigh.

Frances (Scott) Bivins, Charlotte, is teaching sixth grade. Her husband is with the Christian Film Service.

1942

Everlasting President
Mrs. Samuel M. Hayworth
(Sue Murchison)
828 West Haven Blvd.
Rocky Mount, N. C.

Born to Mr. and Mrs. L. A. Burroughs **(Frances Horton)** a daughter, Alice Marie, June 19, 1953, Atlanta, Ga.

Lucille (Darvin) Maurer, class of '42, and her family live in Silver Spring, Md. Mr. Maurer is an attorney, office of Legal Adviser, Department of State. They have three sons.

Ruby Lee (Dixon) Sides and her husband are living in La Port City, Iowa, but they managed to get back to North Carolina for their vacation this summer. They visited **Valda (Davis) Dark** '41 and her husband in Siler City.

Lois Frazier, who was a member of the faculty of the Business Education Department at Woman's College, is now head of the Department of Business Education at Flora Macdonald College, Red Springs.

Frances (Lee) Reesman lives at 1008 Meadows, New Bern.

Elizabeth (O'Neal) Melby and her family are living in St. Marys, Ohio, where her husband is manager of an automotive sales company. Last summer the Melbys visited Betty's family in South Carolina and on the way back to Ohio stopped in Wilmington to visit **Vivian (Harrell) Baynes** '42, and in Akron to visit **Mary (Scott) Lowdermilk** '42. The Melbys have twin girls, seven years old, and a son, four.

Margaret (Quinn) Dennehy, East Hampton, Conn., is the mother of a five-year-old son, Billy. Mr. Dennehy is an assistant in the Veterans Administration.

Doris (Ramsey) Caldwell is a housewife in Charlotte. Her husband is employed by the U. S. Civil Service.

Eleanor Southerland, Rowan County home demonstration agent, was recently recognized for distinguished service by the National Home Demonstration Agents Association at their meeting in Buffalo, N. Y.

Josephine Stewart studied at Yale Divinity School on a Ford Foundation Scholarship last year and then spent the summer in Europe as a member of a Y.W.C.A. Study Seminar group. She returned to Radford College this fall where she is a member of the faculty.

Frances (Talley) Hughes and her husband, George, have adopted a little girl six and a half months old. The Hughes live at 575 Beechfield Avenue, Baltimore 29, Md.

Anne (Turrentine) Hazen and her family are living in Birmingham, Ala. The Hazens have four children, Barbara 5, Jack, Jr. 3, David 2, and Raymond, born in September.

1943

Everlasting President
Mrs. Wm. W. Davis
(Jane Thompson)
209 East 6th Street
Lumberton, N. C.

On August 1, 1953, Mr. and Mrs. Thomas E. Bates **(Peggy Lincoln)** announced the adoption of a son, Jeffrey Vinson Bates. The Bates are living in Scotia, N. Y.

Alice (Alexander) Furr's husband has just finished his surgical training and is now connected with a Cleveland Clinic.

Rebecca (Britt) Harris and her husband have moved from Birmingham, Ala., to Salisbury, where Dr. Harris is practicing medicine.

Mary Lois (Gordon) Thomas is living in Pilot Mountain where her husband is a banker.

Jane (Hardaway) Loflin and her family have moved from 2020 Paris Drive to 2907 Madden Drive, Columbus, Ga. Jane writes that four-year old Beth keeps her busy, but that she is looking forward to getting involved in P.-T.A. work, dancing school, etc.

Kathleen (Rhyne) McGugan is living in Waco, Texas.

Priscilla Roetzel's address is 321 Kenan Hall, University of North Carolina, Chapel Hill.

1944

Everlasting President
Mrs. Garnet E. Miller
(Billy Upchurch)
209 S. Main Street
Asheboro, N. C.

Born to Mr. and Mrs. Arthur W. Thomas **(Betty Dorton)** a daughter, Bettina Marie Thomas, Presbyterian Hospital, Charlotte.

Born to Mr. and Mrs. Jack G. Moebes **(Betty Halligan)** a son, July 20, 1953, Greensboro.

Born to Mr. and Mrs. Lee Bryan, Jr. **(Margaret Johnson)** a son, Steven LeGrand, August 14, 1953, Richmond, Va.

Born to Mr. and Mrs. Herbert Holdsambeck **(Mary Moling Kirkman)** a third child, Robert Daniel Holdsambeck, May 13, 1953, U. S. Naval Hospital, Annapolis, Md. The Holdsambecks have a little girl two years old and another son three and a half years old.

Pictured here are the children of Mr. and Mrs. Herbert S. Holdsambeck **(Mary Moling Kirkman** '44), of Annapolis, Md. Reading left to right: Kirk 3½, Robert Daniel, who was born May 13, 1953, and Kathy 2.

Reading left to right in the above picture: Jay Andrew Piercy 1, son of Mr. and Mrs. Jacob Andrew Piercy **(Doris McRoberts** '44), Judith Claire 3 and Arthur John, children of Mr. and Mrs. Albert John Bartlett **(Claire McRoberts** '44).

Born to Mr. and Mrs. Robert Gordon Hires **(Toni Lupton)** a daughter, Kaila Ilsan, August 31, 1953, Silver Spring, Md.

Born to Dr. and Mrs. Francis Dewey Carlson **(Carolyn Stout)** a son, Nils William, July 17, 1953, Baltimore, Md.

Born to Dr. and Mrs. Samuel Fox **(Mary Alice Vann)** a son, John MacRae Fox. The Foxes have recently returned to this country from several years in London. Dr. Fox is stationed at the Naval Hospital at Bethesda, Md., at present. They have one other child, Betsy. Their new address is 6709 Fairfax Road, Chevy Chase 15, Md.

Bonnie (Angelo) Levy's new address is 24 Preston Street, Huntington, L. I., N. Y.

Elaine (Atkin) Price is living in North Forestdale, Md., while her husband is stationed at Andrews Field, Washington, D. C.

Mary (Calvert) Midgette's husband is a ceramic engineer with Demuth Glass Company, Parkersburg, W. Va. "We have two sons, John Calvert 3, and Charles Bryant 4 months."

Corneille (Caraway) Sineath and her family have moved from Statesville to Route 3, Box 315 D, Harbor Island, Wilmington.

Barbara (Davis) Roberts, after two years in Hawaii will be living in Washington, D. C., where her husband has a new post.

Jean Dickey has recently returned to Dunn from Duke Hospital where she underwent a spinal operation. She reported: "Am up part time and enjoying plenty of rest. I've always said you could count on friends to come to the rescue when you're down —and I was really flat! But I didn't realize there were so many thoughtful people in the world. I can never forget all the visits, cards, letters, the wonderful gifts, and above all

the interest, prayers and love you've demonstrated."

Annabel (Embrey) Hansen's new address is 401 College Street, Apt. 5, Decatur, Ill.

Mary (James) Harden is living in Edenton where her husband is a doctor.

Katherine (Johnson) Rogers writes that she is busy these days taking care of her daughter who was born October 3, 1952. The little girl was named after the late Marjorie Marks '44. Katherine and her husband, Leon, are building a home in Scotland Neck. She also writes that she saw **Ann (Battle) Gustin** '44 and her son, Scott, while they were visting in Scotland Neck last summer. Ann's address is 310 Florida Avenue, Oak Ridge, Tenn.

Aileen (Norton) Sprague is living in New York City where her husband is an announcer for NBC.

1945

Everlasting President
Mrs. Herbert G. Bench
(Dianne Page)
105 S. Park Drive
Arlington, Va.

Born to Mr. and Mrs. Michael V. Luongo **(Edna Carraway)** a second child, a daughter, Donna Elizabeth, October 10, 1953, College Park, Md.

Carol (Bissette) Nelson is living in Falls Church, Va. The Nelsons have two young daughters.

Barbara (Bond) Martini has a son who will be a year old in February. The Martinis live in Brooklyn, N. Y.

Janet (Cox) Speas lives in Seattle, Wash., where her husband is a hospital administrator.

Irma (Estes) Magner visited the campus during the late summer, while she was spending some time with her parents in Greensboro. Her husband, who is assistant professor of linguistics and acting chairman of the Department of Slavic and Oriental Languages at the University of Minnesota, spent the summer in Jugoslavia.

Minerva (Falkner) McGregor is busy with the Woman's Club, League of Women Voters, and the Woman's Auxiliary in Pompton Plains, N. J. Mr. McGregor is in charge of the Marine Weather from Maine to Florida. The McGregors have a son, Clifford, Jr. who is four years old.

Virginia (Fulk) Petretti and her two daughters have been living in Pilot Mountain while Dr. Petretti has been serving with the armed forces in Korea.

Luna (Jarvis) Cuttino and her husband have recently purchased 300 acres of land near Cordova, S. C. Mr. Cuttino is an insurance adjustor in Columbia. They have two daughters, Susan 4, and Lynn, eight months.

Annie (Kidd) Trice and her husband live at 830 N. Main Street, South Boston, Va., where Mr. Trice is an agricultural engineer with Virginia Electric and Power Company. They have a daughter, Ann McCaul, who was a year old in June.

Beulah (McMurray) Setser is living in Burnsville where her husband is a veterinarian.

Mary (Mashburn) Clark is living in Chadbourn, where her husband is an automobile salesman. The Clarks have two sons, Frank Adams Clark, Jr. 4, and Paul Mashburn Clark 11 months.

Mary Grace (Maus) Rawls has recently moved to Greensboro from Winston-Salem. The Rawlses have two children.

Virginia (Simmons) Barber is living in Winston-Salem. In June, Virginia, **Katherine Fishel**, and **Joyce (Miller) Lentini** visited the campus and Virginia writes that they were just delighted with the wonderful progress made since their graduation.

Betty (Styron) Wylie is living in Rochester, N. Y. Last May 14 a son, James Lennox, was born to the Wylies.

Mary Frances (Sutton) Sinclair is living in Columbia, S. C. Last summer **Mary Frances, Mary Ellsworth (Jones) Highsmith** '45, **Bobbie (Latham) Kirksey** '45, and **Mary Farnces (Grier) Fincher** '46 met at the Driftwood at Myrtle Beach and had their own reunion. They're planning to make this an annual event.

Ruth Harriss Tyson is a special teacher of public school music, Raleigh Public Schools.

Jane (Wharton) Darnell is teaching music at Guilford College. Her husband is a member of the faculty of the School of Music, Woman's College.

Beatrice (Wilcox) Proetsch is living in Bloomfield, N. J., where her husband is a sales engineer for Star-Kimble Motor Division. Mrs. Proetsch is a secretary for Commonwealth Water Company, West Orange, N. J.

1946

Everlasting President
Mrs. Robert L. Cowan, Jr.
(Betty Jane Surratt)
189 Whitehorn Drive
Miami Springs, Fla.

Born to Dr. and Mrs. Louis Wilkerson **(Louise Highsmith)** a daughter, Louise Highsmith, January 22, 1953, Raleigh. Dr. Wilkerson is doing his junior assistant residency in obstetrics at the Medical College of Virginia in Richmond.

Born to Mr. and Mrs. W. B. Clark **(Sarah Moss)** a son, Robert Harrison, July 24, 1953, Wilson.

Born to Mr. and Mrs. James Benton Roberts **(Phyllis Vreeland)** a daughter, Mary Lauriston, August 21, 1953, Falls Church, Va. The Roberts have one other daughter, Cam, two years old.

Virginia (Alverson) Williams, class of '40, and **Eleanor (Strong) Barkley**, class of '46, opened their children's shop, the Peter Pan, in Charlotte on November 2. Judging from early reports they are working hard but thoroughly enjoying their new venture.

Mary Harris, home agent of Randolph County, has been awarded a $2,000 Farm Foundation Scholarship to Cornell University, where she is now studying. For three years she was assistant home agent in Guilford County.

Virginia (Madsen) Daniel, Lexington, is assisting her husband who is a certified public accountant.

Josephine Pope is stationed at Edgewood, Md., where she is a medical technician at the Medical Laboratories of the Biochemistry Division of the Army Chemical Center.

Musa (Queensbury) Hogan, homemaker, is living in Portsmouth, Ohio, where her husband is a lawyer. The Hogans have a daughter, Anne Bradley, who was a year old April 21.

Helen (Ricks) Thompson lives in Raleigh where her husband is office manager for General Electric Supply Co. They have three children, Dianne, who will be two years old in October, and twins, Michael and Michelle, who are a year old.

Susie (Robbins) Mowbray and her family have moved from Rocky Mount to 304 Parkway Drive, Wilmington.

Ann Rowland is bookkeeping for Advance Stores Company, Charleston, S. C.

Thomas Read Cowan on his first birthday. He is the son of Mr. and Mrs. R. L. Cowan (**Betty Jane Surratt** '46), of Miami Springs, Fla.

Marguerite (Smith) Wood wrote in September: "Joe and I have worked our way from Boston, Mass., to Chapel Hill, and finally, it seems like coming home, back to Greensboro. We have a new son, born on February 14, 1953, named Lloyd Phillip. Joey is now 2½ years old."

Betty Jane (Surratt) Cowan writes from Miami Springs, Fla.: "On our vacation this summer we went to Brevard for a Surratt reunion and from there we drove to Ft. Walton, Fla., on the Gulf of Mexico, for a Cowan reunion. Our children occupy most of my time these days. Jane

will soon be 5 and is going to kindergarten this year. Bobby is 2½ and Tommy had his first birthday August 4. After his birthday, we took him to a barber and had all of his curls cut and now he really looks like a boy!"

Emily Teague is a home demonstration agent in Sampson County.

Doris Theodore is living in Atlanta where she is working at the Grady Hospital.

Mary Nell (Thompson) Moore's husband is a certified public accountant in Lenoir. They have two daughters.

Winnie Yount is now in New York with Remington Rand, Inc., with whom she was previously associated in Washington, D. C. Her address is 330 East 43rd Street, New York 17, N. Y.

1947

Everlasting President
Mrs. Charles H. Smith
(Ruth Lane Webb)
309 Pinecrest Rd., N. E.
Atlanta, Ga.

Born to Mr. and Mrs. John Wesley Wroten **(Marjorie Belch)** a son, John Wesley, Jr., May 15, 1953, Newport News, Va. Marjorie resigned from her position as research chemist at the U. S. Naval Mine Depot, Yorktown, Va., in the spring and then moved into her new home on Gwyn's Island in March. She writes that the new baby and the new house really do keep her busy.

Mary Ellen (Agnew) Trivette is living in Hickory where her husband is a pediatrician. The Trivettes have two children, Paul 3½ years old, and Jan 2 years old.

Mildred Louise (Curlee) Evans' husband is a consultant for Southern Cross Foresters, Atlanta, Ga. Until this year, Mildred taught physical education at Boyden High School in Salisbury. She is now traveling with her husband.

Ruth Moseley began an orientation period with the American National Red Cross in Washington, D. C., prior to sailing for the Far East and an overseas assignment in the American Red Cross services to the armed forces program.

Rosalyn (Nicolas) MacDonald and her family live in Winston-Salem. She has two sons, Jimmy 4 and Neal 2.

Betty Sue (Regan) Pitts is living at Green Lane, Secane, Pa., where she is a homemaker. Her husband is a research chemist, Atlantic Refining Company.

Frances (Roach) Dorsey and her family are living in Forest City. A baby girl, Katherine Lynn, was born to the Dorseys on July 28.

Barbara (Stafford) Vines' husband is a student of optometry, Memphis, Tenn. Barbara is an assistant in dental surgery, Veterans Hospital, Memphis.

Judith (Swift) Harris is living in San Francisco, Calif., where her husband is stationed with the navy.

Allene (Wall) Hunter has joined the faculty of Greensboro College as an instructor in clothing and textiles. She has done graduate work at the Woman's College and has previously taught at Salem College, Winston-Salem.

1948

Everlasting President
Mrs. H. H. Strandberg, Jr.
(Betsy Bulluck)
Englewood
Rocky Mount, N. C.

Born to Lt. and Mrs. Roy B. Weaver **(Alice M. Taylor)** a son, Richard Allen Weaver, June 27, 1953, Fort Ord Army Hospital, Fort Ord, Calif.

Born to Mr. and Mrs. Kenneth E. Knight **(Wilma Wilfong)**, a daughter, Katherine Ann, September 26, 1953, Maryville, Tenn.

Caroline Andrews is a chemist with the North Carolina Department of Agriculture, Raleigh.

Mary Ruth (Bodenheimer) Shropshire teaches a third grade in Park Forest, Ill., where her husband is personnel manager of the National Biscuit Company, Chicago, Ill.

Sara Lois (Brown) Early teaches sixth grade at the Norview Elementary School, Norfolk. Mr. Early is an insurance adjuster. They have one child, Elizabeth Leigh, 2.

Rena (Cheek) Bland has moved from Louisville, Ky., to Liberty, Mo. Her husband has recently completed the work for his Doctor of Theology degree and this year he is professor of sociology at William Jewell College.

Page (Coleman) Mehta recently sent the following letter to Betsy (Bulluck) Strandberg. Page's address is Mrs. Harshraj J. Mehta, 16 Altamount Road, Bombay 26, India.

"I wanted to send greetings to all the girls of the Class of '48 for our fifth reunion, but unfortunately the notice reached me after the actual event had taken place. To tell you the truth, I had not imagined that we could be having a fifth reunion already, and so had not waked up to the fact that greetings were in order. I hope the day was a great success. Perhaps I shall meet you at the tenth!

"Here in Bombay we are in the middle of the monsoon, with, as anyone who has read Maugham knows, rain, rain, and more rain. There have been 75.9 inches of rainfall since June first, with one day's total coming to almost fifteen inches! That was quite a shower—twenty-four hours of continuous downpour, so that all the low-lying areas of the city were completely flooded. When you consider that Cherrapunje, in Assam, has more than 500 inches of rain every year, our little 80 or so seems just a drop in the bucket.

"My husband, to get around to a little personal news, is working for the Standard Vacuum Refining Company, which is in the process of building India's first oil refinery. He travels twelve miles out of the city every day to reach the refinery site, no easy task when the roads are not only narrow and filled with traffic, but also have people, a few cows, lots of bullock carts, bicycles, etc., to share the space with regular traffic. I am working also, so he drops me at my job on the way. I am the second member of a World Health Organization team which is arranging a physical therapy center and school at one of the local hospitals. To give you an idea of the size of the job, I should tell you that last Thursday, when we took a spot check in our department at 9:00 a. m., there were 103 people either receiving treatment or waiting their turns! Add this to teaching students, and you have the gist of the job! Please say hello for me to any '48'ers whom you meet."

Mary (Creety) Nikas is an art teacher in Atlanta, Ga. Her husband is owner of a restaurant. They have two children, Katherine 3 and George Gregory 7 months.

Theresa (D'Arcy) Findlay is in the Army Nurses Corps stationed in Europe. She is a captain now and her husband, Colonel Robert T. Findlay, is also stationed in Europe.

Juanita (Davis) Andrews operates a remnant shop in Englewood, Rocky Mount. "The original shop was started as a back-yard hobby in 1951. As the business flourished more space was added until it became obvious that a new building was required, so the owners acquired a new place of business."

Martyvonne Dehoney teaches art and art history, Edgewod Park School, Briarcliff Manor, N. Y.

Constance (Edwards) Smith, Columbia, S. C., is a music teacher. Mr. Smith owns an automatic car wash and sells concrete building material.

Eula Ross (Gaddy) Bivens teaches home economics, Wingate. Her husband is serving with the U. S. Air Force.

Margaret L. Goodrum has transferred from the Veterans Administration Hospital in Fayetteville to the V. A. Hospital in Durham.

Sadie A. Herndon is returning from Jeffersonville, Ind., to Morrisville.

Jane (Key) Eger and her husband have moved to 1616 Morrison, Va., where he has opened his law offices.

Faye (Laughton) Paul and her husband live in Baltimore, Md., where Mr. Paul is associate supervisor for Western Auto.

Jacquelyn (Letcher) Leonard is homemaking in Edenton. They have a year-old daughter, Frances. Mr. Leonard is a retail sales clerk at a lumber company.

Aditha Lloyd is a physicist at Taylor Model Basin, Washington, D. C.

Elvira (Massengill) Taylor and her husband live at 1819 Marshall, Houston, Texas.

Dorothea Lou (Miller) Erwin's husband is assistant county agent in Catawba County. She teaches home economics at the Rock Springs School. They make their home in Denver.

Margery Jean Perry has had her first play published in "The Best Short Plays of 1952-1953," edited by Margaret Mayorga. She is working part time with the Gerson Offset Lithography Company, Inc., in Baltimore, Md.

Mary Lyell Smollen joined the American National Red Cross and will serve as a club worker in the Far East Command.

Jo Ann (Snyder) Hodge and her baby, born June 12, 1953, are now in Charlotte while Mr. Hodge is overseas with the Army.

Nancy Norman Souther is now working as a case worker at the Children's Home Society of North Carolina, Inc., Greensboro.

Fannie Kate (Ward) Filicotto lives at 38-A Riverdale, Westway, North, Baltimore 21, Md.

Barbara (White) Smith is a secretary in Philadelphia, Pa., where her husband is an engineer for Brown Instrument Co.

Ruth Whitfield is in the Waves in the Intelligence Department. Her address is Lt. Ruth V. Whitfield, 2605 South 8th St., Apt. 543A, Arlington, Va.

1949

Everlasting President
Mrs. John McNair
(Martha Fowler)
Caledonia Road
Laurinburg, N. C.

Born to Mr. and Mrs. Joe Billy Putnam **(Frances Furr)** a son, Joe Billy, Jr., September 26, 1953, Franklin.

Born to Mr. and Mrs. Frederich Brooks **(Emma Holmes)** a daughter, Mary Ann, August 28, 1953, Kinston.

Barbara Apostolacus reported July 20 for work at Neiman-Marcus Department Store, Dallas, Texas.

Frances Barwick is teaching music at the Annie Wright Seminary, a private school for girls of kindergarten through high school age, in Tacoma, Wash. Last year Frances worked in the registrar's office at Massachusetts Institute of Technology, Boston, Mass. For three years before that she taught music at Mary C. Wheeler School in Providence, R. I.

Betty (Carr) Pulkingham moved from Austin, Texas, to 722 W. Davis Street, Burlington, this summer.

Frances (Ferguson) Brantley and her husband, Harvey, who were married in June, are living in Durham.

Ann (Forbes) Woodward wrote Dr. Meta Miller to say that she and her husband and two children would be leaving Oak Ridge, Tenn., soon. The Woodwards are sailing enthusiasts and when they move, they will take their two boats with them.

Sara (Howell) Eagling and her husband and baby, Don, are living in Redding, Calif.

Nancy Kendall received her master's degree in education from Syracuse University this past June, and is a counselor and instructor in Art at Woman's College.

Deanie (Lomax) Crowell is living at 1608 Murdock Road, Charlotte. She writes: "I am a housewife and mother of a young son, Michael." Mr. Crowell is an accountant.

Laura (McDougald) Sutton's husband works with the Geological Survey Department, Raleigh, where they make their home.

Dorothy (Mills) Tate is living in Orlando, Fla.

Mildred Olson is touring Europe for five months as a professional dancer with a show. Mildred received her Master of Fine Arts degree from the Woman's College in 1952.

Athena (Pappas) Gallins, class of 1949, and her family live in Winston-Salem. The Gallins have two little girls, Penny 3, and Vicki 16 months.

Blair (Price) Dellinger left in August for Japan where she will be for a year. Her husband, a captain in the Air Force, is stationed in Japan with the Japan Construction Agency.

Jean Bryan (Proffitt) Weynand's husband is assistant purchasing agent, Watts Hospital, Durham. Jean teaches a fourth grade, North Durham School.

Jane Reed works in the Language Division, State Department, Washington, D. C.

1950

Everlasting President
Nancy Porter
Woman's College, U. N. C.
Greensboro, N. C.

Born to Mr. and Mrs. William Hugh Craft **(Joanne Brantley '50)** a son, William Hugh, Jr., August 16, 1953, Elizabeth City.

Born to Mr. and Mrs. J. H. Harvey **(Jane Holt)**, a second child, a daughter, June 8, 1953, Greensboro. Mr. Harvey is studying in Philadelphia and Mrs. Harvey is temporarily with her husband's parents in Greensboro.

Born to Mr. and Mrs. Roy Berry **(Kate Hunter)** a daughter, Pama Jan, September 30, 1953, Greensboro.

Born to Mr. and Mrs. William Royal Martin **(Betty Anne Rader)** a daughter, Sallie Rader, May 10, 1953, Stamford, Conn.

Christening of William Hugh Craft, Jr., son of Mr. and Mrs. William Hugh Craft **(Joanne Brantley '50)**, of Elizabeth City.

Mary (Blevins) Tuttle is teaching at Burlington High School this year, after two years of being a housewife. Her husband is a graduate of N. C. State College and is employed by Western Electric as an engineer. They have one son who is a year and a half old.

Frances (Bowles) Stockton, Shelbyville, Tenn., has a daughter, Mary Ellen, who will be a year old in January.

Joanne (Brantley) Craft is living in Elizabeth City where her husband is stationed with the U. S. Coast Guard. They will return to Greensboro around January 1 and Bill will be associated with his father in the insurance business.

Kate Elizabeth Hunter is living in Tobaccoville.

Lydia James is the dance accompanist at Millikin University in Decatur, Ill. Lydia received her M.F.A. last spring at Woman's College.

Nellie (Jones) Clary, High Point is doing laboratory work in a hospital. Her husband is a cost accountant.

Betsy Newman was married June 13, 1953, in Plainfield, N. J., to Norman Nagel whose home is in Australia. Several days after the wedding they sailed for Australia to visit his parents. Around the middle of December they expect to arrive in London where Norman will be minister at two Lutheran churches. Their address will be 13 Twyford Avenue, London N. 2, England. Attending the wedding were **Georgia Blackwell '50**, who will complete her second year in the Student Dean program at Syracuse University this year, and **Jaylee Montague '51**.

Sally Ogilvie has returned to Woman's College as a graduate assistant in the Physical Education Department. Formerly Sally taught at Pembroke College, Brown University.

Joyce (Parker) Robertson is an organist and choir worker in DeWitt, N. Y. Her husband is an architect.

Eleanor (Rierson) Lever, Charlotte, is teaching the second grade in a Charlotte school. Her husband is advertising manager of the Charlotte Observer.

Marie Shaw and **Marilyn Shaw** are living in Paris. Marie writes: "Love living here in Europe and moving about from city to city and country to country, but don't think the constitution could stand it for an indefinite period of time."

Jane (Tomlinson) Hanes and her husband are living at 925 Fifth Avenue, New York, where Mr. Hanes is a salesman with Hanes Knitting Mills.

Shirley (Williams) Moody teaches in the high school in Fredericksburg, Va. Mr. Moody is a supervisor for the Virginia Electric Power Co.

1951

Everlasting President
Mrs. Robert Dean Smith
(Nancy Blanton)
613 Marcella Drive
Green Acres
Kinston, N. C.

Born to Mr. and Mrs. Edward Blankstein **(Ann Bergen)** a daughter, Judith Karen, July 4, Cone Memorial Hospital, Greensboro.

Born to Pvt. and Mrs. Jack H. Sink, **(Ann Farmer)** a daughter, Catherine Ann, July 13, 1953, U. S. Army Hospital, Camp Gordon, Ga.

Born to Mr. and Mrs. Fred Springer-Miller **(Glenn Abbott Harden)** a son, Frank, August 4, 1953, Hunterdon Medical Center, Flemington, N. J.

Born to Mr. and Mrs. George Tillman Bailey, Jr. **(Ann Linville)** a daughter, Laura Ann, May 26, 1953, Wilson.

Mary Andrews spent the summer doing graduate work at the University of Tennessee. She is teaching at the University of Minnesota this fall.

Eleanor (Annis) Lucas is living at Route 9, Box 443, Greensboro.

Marie (Averitt) Baucom and her husband stay busy with their dairying business. Their address is Route 2, Raleigh.

Mellie Barlow is on educational leave from the Child Welfare Center, Charleston, S. C. Her present address is 416 S. Dargan St., Florence, S. C.

Rena (Boney) Webster is a research assistant, Duke University, Durham.

Laura Mae (Bradfield) Rutledge is a laboratory technician and her husband is a salesman for Reynolds Metals, Wynnewood, Pa.

Carlene Cathey teaches a third grade in Albemarle.

Cecelia (Cone) Walker returned to Maywood, Ill., where her husband is attending the seminary, after she and her daughter visited in Raleigh this summer.

Guy O. Cox, Jr., son of Mr. and Mrs. Guy Cox (Maxine Warren, com. '51), of Wilson.

Shown above is Cathy Sink, at the age of 2½ months. She is the daughter of Mr. and Mrs. Jack Sink **(Ann Farmer '51)**, of Wilmington.

Mary (Copenhaver) Maclin's husband is in insurance business in Greensboro.

Eva Ann Cox is teaching a third grade in Goldsboro.

Joanne (Cox) Hamlet, com. '51, Goldsboro, is secretary for the Bank of Wayne. Her husband is manager of the Rexall Drug Store.

Neva Dail is an executive secretary at Burlington Mills main office in Greensboro. She has been with that company since June 18, 1951.

Kitty (Deans) Cartland lives in Norfolk, Va. Her husband, Dick, is in the Navy there.

Annette (Ezzell) Chase and her husband are living at 180 Cabrini Blvd., New York 33, N. Y. Annette is teaching the second grade in the New Jersey school system.

Ann (Flack) Boseman is living in Columbia, S. C. Her address is 1322 Fairview Drive.

Hazel Patricia (Fowler) Farrior is in Albuquerque, N. M., where her husband is stationed by the Air Force.

Bobbie (Haynes) Carnes is living in Gastonia with her parents while her husband is in service as an aerial observer in Korea.

Barbara Kinsman is a graduate assistant in physical education at Springfield College in Longmeadow, Mass. Barbara writes that **Marjorie Hollister** '48 and **Janice Bosworth** '48 are there in the same capacity.

Phyllis (Kline) Parks and her husband live in Bridgeport, Conn., and are the proud parents of a son, born April 28, 1953.

Jeannette Lambertson received her master's degree in education from the University of North Carolina, Chapel Hill, in August, 1953. She now teaches in the Commercial Department of the Wilson City High School.

Frances (Lomax) Russ lives in Atlanta where her husband is in dental school. They have a year-old baby.

Betty (McInnis) Fellows is living in Warren, Ohio, where her husband is serving as a chaplain in the Air Force.

Flora (McIver) Trulove taught home economics last year at Sunset Park Junior High School in Wilmington. Her husband was to return from Korea in June.

Mary (Maughn) Patton, class of 1951, is living in Saigon, Indo-China, where her husband, Jim, is on the staff of the American Embassy.

Jaylee Montague is the recipient of the Arthur A. Newhouse Honors Scholarship and the Russell Albert Moyse Fellowship at Stanford University, Palo Alto, Calif. This summer Jaylee visited **Clara Jean (Cooke) Griffin** '49 in Niagara Falls, N. Y. Clara Jean's husband works for Dupont there. They have a son, Billy, born last February. Their address is 53 Ward Park, Grand Island, N. Y.

Mildred Orrell is working in the personnel department of R. J. Reynolds Tobacco Company in Winston-Salem.

Nancy Purves was married to Spencer T. Case of New York on February 28, 1953. The wedding took place in the Village Presbyterian Church, New York City. **Mary Louise Black** '51 was maid of honor for Nancy. **Mimi Tempko** '51, **Hilda Wallerstein** '51, and **Betty (Barksdale) Rudd** '52 attended the wedding. Nancy and her husband are living in East Orange, N. J., where he is a salesman for a mill supply house in Linden, N. J., and she is working for McGraw-Hill Publishing Company as an editorial assistant on Nucleonics magazine.

Ellen (Russell) Millar and her year-old daughter, Janet, live in High Point, while Lieutenant Millar is stationed with the 45th Infantry Division Air Section, in Korea.

Patricia Sanderford teaches in the Charles L. Coon High School, Wilson.

Gladys (Sealy) Britt teaches a sixth grade in Fairmont. Mr. Britt is employed by the Person-Garrett Tobacco Co.

Mildred (Sugg) Mullikin during the past year worked in the statistics lab of Iowa State College while her husband worked on his master's degree. He is now studying at Harvard University.

Maxine (Warren) Cox, is living in Wilson and is the mother of a son, Guy, Jr.

Frances Marie White teaches in the Pine Level High Schol, Pine Level.

Gwen (Winbourne) Warren lives in Charlotte, where her husband is employed by Johns Manville, Inc. Gwen works for the Welfare Department there.

Nancy Edith (Winningham) Page is living in Coronado, Calif., while her husband is serving in the Navy overseas.

Martha (Zachary) Shuford teaches a first grade in Charlotte. Her husband is practicing law there.

1952

Everlasting President
June Rainey
Woman's College, U. N. C.
Greensboro, N. C.

Born to Mr. and Mrs. Wade Teague **(Virginia Ingram)** a son, Mitchell Lee, July 24, 1953, Taylorsville.

Rosa Lee Brake, class of '52, is doing personnel work for DuPont in

Wilmington, Dela. Rosa Lee has formerly done personnel work at Memorial Hospital in Chapel Hill.

Bessie Cartwright received her B.S. degree in library science from the University of North Carolina, Chapel Hill, in June, 1953. She is now county librarian at the Greensboro Public Library.

Mildred Fain works in the Defense Department, Washington, D. C.

Barbara Hall, who received her master's in education at the Woman's College last June, is now a physical education instructor at Hood College, Frederick, Md.

Virginia Gladys Francis is working on her master's degree in education at the University of North Carolina, Chapel Hill.

Betty Will McReynolds has recently moved to Concord where she is assistant librarian.

Carole (Myrick) Kimsey's husband is serving with the U. S. Air Force and she is teaching a fourth grade at Hope Mills.

Juda (Owen) Kilpatrick teaches a second grade in Newton School, Asheville. Her husband is a representative for General Motors.

Ramona Powell teaches a sixth grade, Winstead School, Wilson.

Dorothy Ann Scott teaches a fifth grade, Thompson School, Raleigh.

Joyce Sherrill spent her summer in Dallas, Texas, as part of a Methodist Caravan team spending time in different churches attempting to revitalize the youth programs there. Joyce taught the fifth grade in Charlotte last year and returned to her work there this fall.

Betty (Sherron) Matthews is teaching home economics, La Fayette School, Kipling. Her husband is an accountant.

Nancy Ann (Sides) Womack is homemaking in Spencer. Her husband is a second lieutenant in the U. S. Air Force.

Bobbie Strickland is now Lt. Bobbie Strickland, stationed at Fort Sam Houston, Texas. Bobbie is on the staff of army physical therapists.

Betty Jean (Troutman) Young teaches in the Randleman High School. Her husband is a Methodist minister in Randleman.

Mary Alice Turner is employed by Wachovia Bank and Trust Company, Raleigh.

Frances Wells is living in Washington, D. C.

1953

Everlasting President
Trilby Boerner
1060 E. Polo Road
Winston-Salem, N. C.

Born to Mr. and Mrs. J. W. Guin **(Catherine Sitterson)** a son, November 11, 1953, Wesley Long Hospital, Greensboro.

Lois Marie Anderson is teaching the fourth grade at Elmira School in Burlington.

Margaret (Anderson) Register, first grade, Hialeah, Fla. Her husband is a medical student at the University of Miami.

Gelene (Andrews) Atwood is a homemaker in Cocoa, Fla., where her husband is stationed with the Air Force. They have a son, born September 8, 1953.

Jean (Andrews) Jarvis is a homemaker in Asheville where her husband is assistant physical education director for the Y. M. C. A.

Sue (Page) Andrews is a homemaker in Greensboro where her husband is an architect.

Harriette Anthony, second grade, Laurinburg.

Sara Lynn Bailey is a first-year medical student at Bowman Gray School of Medicine, Winston-Salem.

Anna (Barnhill) Smith, home economics teacher, Wilson.

Betty Barnes, third grade, Gastonia.

Susan Batten, fifth grade, Harvey School, Kinston.

Mary Alice Batty is a home economist for Duke Power Company. Her territory includes Lincoln and Gaston Counties in North Carolina and Chester County in South Carolina.

Mary Jane (Beam) Noblitt and her husband are living in Asheville where he is a technical supervisor with American Enka Company. They have a son, Billy, born June 29, 1953.

Sally Beaver, civics and English teacher, Gastonia.

Barbara (Beckner) Goodman is teaching the seventh grade, Alamance High School, Greensboro.

Sheila Bell is on the library staff at Radford College in Virginia.

Ann Bennett is a buyer for Sosnik-Thalheimers in Winston-Salem.

Shirley Anne Berry, operating room nurse, Medical College of Virginia Hospital, Richmond, Va.

Louise Beverly, commercial teacher, Sanford.

Ann Blackwell, fifth grade, Rockingham County.

Joan Blumberg is continuing her education at Smith College in Northampton, Mass.

Kathleen Bodenheimer, assistant home demonstration agent, Halifax County.

Joyce Bowen, sixth grade, Colerain.

Joyce Bowie, health and physical education teacher, Lexington Senior High School, Lexington.

Patsy Brinson, fifth grade, South Park School, Winston-Salem.

Brabston Brown is a legal secretary in Charlotte.

Marjorie Jean Brown is working in New York for the Literary Rights Department of the National Broadcasting Company.

Beverly (Bryant) McCall and her husband are making their home in Chapel Hill where he is a medical student. Beverly is teaching the first grade in Durham.

Hilda Bullard has accepted a position on the staff of the State Hospital at Butner. She writes that she is enjoying her work and that Pat Markas and Sue Causby are also on the staff at the hospital.

Anne Bunn, second grade, Edgeville School, Greensboro.

Valinda Butler, commercial teacher, Hamlet.

Sarah Ann Butts, assistant home demonstration agent, Northampton County.

Dot Call is a student in the School of Library Science, University of North Carolina, Chapel Hill.

Barbara Carden, secretarial work, Durham.

Patricia Carpenter is an analytic aid in the Defense Department in Washington, D. C.

Elizabeth Carroll is a graduate student at the University of North Carolina, Chapel Hill.

Sue Causby is the testing psychologist at the state hospital at Butner.

Nelle Chandler, first grade, Burlington.

Audrey Cheek is a junior plant chemist at U. S. Industrial Chemicals, Cantonsville, Md.

Barbara Ann Clark is living in New York.

Betty Sue (Clark) Barnwell is doing work in advertising at State College in Raleigh where her husband is in architectural school.

Janice Clayton is an art director for Burlington Mills in Greensboro.

Jean (Clinard) Foil, third grade, Forest Park School, Winston-Salem.

Lura Clingenpeel, secretary, Security Life and Trust Company, Winston-Salem.

Patsy Clodfelter, home economics teacher, Glen Alpine High School, Morganton.

Betty (Cobb) Baysdon is a housewife in Greensboro.

Olivia Coggins, first grade, High Point.

Ann (Cohoon) Blalock, fourth and sixth grades, Harris School, Franklin County.

Ann (Collson) Gilbert is a housewife in Greensboro.

Annabel Colvard is a home economics teacher, Randleman.

Patricia Connolly is an airline hostess based in Kansas City, Missouri.

Mildred Cooper is a draftsman at Western Electric Company in Winston-Salem.

Joan Cornelius, third grade, Laurinburg.

Elizabeth (Cornwell) Page, seventh grade, Asheboro.

Claire Cox is employed in the administration offices of New York University where she is working on her master's degree.

Piney (Cox) Tice is a secretary in San Antonio, Texas, where her husband is stationed with the Air Force.

Jane Cragan, first and second grades, Broadway School, Sanford.

Colleen Crenshaw, third grade, High Point.

Caroline Crews, public school music teacher, Lumberton.

Joan Crossley is living at home in Winston-Salem and teaching in the first grade at Wiley School.

Margaret H. Crumpler is a student in the executive training program of Hutzler Brothers Company, Baltimore, Md.

Mary Scott Daniel, home economics teacher, Greenville.

Ann Darlington is working in the actuarial department of Security Life and Trust Company, Winston-Salem.

Bennette Daughtry, sixth grade, Watts School in Durham.

Betty Jean (Daves) Ruth is teaching art in Piedmont Junior High School in Charlotte while her husband is in service.

Louise (Davis) Cooper, home economics teacher, East Spencer, Rowan County. Louise and her husband are making their home in Lexington.

Joyce (Deas) Poole is a secretary in the medical records department, Emory Hospital, Emory University, Atlanta, Ga.

Jean Denny is working in the Department of Archives and History in Raleigh.

Marshall DeShazo, graduate student, University of North Carolina, Chapel Hill.

Joan Deviney, fourth grade, Charlotte.

Patricia Donnell, English teacher, Monroe.

Mary (Dowtin) Green, first grade, Durham city schools. Her husband is a student at the University of North Carolina at Chapel Hill.

Mary Ann Dudley, piano teacher, Valdese.

Ann (Edwards) Stapleton, first grade, Gillespie Park, Greensboro.

Mary Alice Elliott, history, A. L. Brown High School, Kannapolis.

Cenieth Elmore, piano and glee club instructor, Fuquay Springs.

Billie Jo Ervin, eighth and ninth grades, Woodrow Wilson Junior High School, Danville, Va. Billie Jo is sharing an apartment with Louise Long '53.

Phyllis Eure is serving a dietetic internship at Medical College of Virginia, Richmond, Va.

Ann Falls, first grade, Gastonia.

Mary Farmer, assistant home demonstration agent, Buncombe County.

Ruth (Farmer) Perry, home economics teacher, Dunn.

Ramona Farrington, science and home economics, Bennett High School, Bennett.

Katy (Farthing) Greene, biology and home economics teacher, Glenn High School, Winston-Salem.

Joyce Fishbach, graduate student, Teachers College, Columbia University.

Jean (Fogleman) Bolton is a homemaker in Greensboro where her husband is in the dairy supply business.

Ann Foster, physical education instructor, Coker College, Hartsville, S. C.

Mary Howard (Franck) Downs, kindergarten, Toledo, Ohio.

Katharine Freeman, second grade, High Point.

Bobbie (Fuller) Currin, music teacher, Louisburg.

Jane Fuller is working in the Alumnae Office, Woman's College and doing further study in history.

Jo Ann Fuller, civics and history, Belmont.

Margaret (Fuquay) Lewis, assistant home demonstration agent, Halifax County.

Janet Fyne, ninth grade, Gastonia.

Mary Gaither, first grade, Walkertown.

Doris Gantt, chemist in the State Department of Agriculture, soil testing division, in Raleigh. Doris is engaged to Thomas R. Bethune, Jr. and plans to be married in April, 1954.

Lorna (Garrett) Adkins, home economics teacher, Williamston.

Martha Gaston is working in the Health, Education and Welfare Laboratory in Chapel Hill.

Nancy (Gaston) Brookshire is teaching the seventh and eighth grades in Wake County. Nancy's husband is a student at Wake Forest.

Lucile Gills, home economics teacher, Roanoke, Va.

Rebecca Glass is studying at Yale University Graduate School.

Malissa (Glenn) Trado, kindergarten, Fort Benning, Columbus, Ga.

Peggy Glenn, English teacher, Danville, Va.

Jo Goodwin, Welfare Department case worker, Jefferson.

Jean Goudelock, second grade, Chantilly School, Charlotte.

Doris Graham, Welfare Department case worker, Statesville.

Ellen (Gravely) Taylor, first grade, Washington.

Alma Greene is a laboratory and X-Ray technician at the Sampson County Memorial Hospital in Clinton.

Mary Jane Gresham, assistant home demonstration agent, Lumberton.

Carolyn Haden, chemist, American Enka Corporation, Asheville.

Harriet Hall, case work assistant, Charlotte.

Helen Hall, art teacher, Asheboro.

Peggy Hall is a student at Southwestern Seminary in Fort Worth, Texas.

Frances Harman, fifth grade, Charlotte.

Patricia Harrelson is working for the Allstate Insurance Company in Charlotte.

Ann (Harris) Welchman is making her home in Charlotte for the present time while her husband is in the Navy.

Annie Laura Harris, second grade, Randleman.

Faye (Harris) Asby, commercial teacher, Bath.

Martha Harris is working as a draftsman in Winston-Salem.

Mary Alice (Harris) Councill is living in Norwood with her mother until her husband returns from Korea.

Anne Harrison, commercial teacher, Black Creek.

Martha Harrison, graduate assistant, Woman's College.

Lucille Hassell is teaching the glee club and orchestra at Harding High School in Charlotte.

Helen Hawfield, secretary, Chapel Hill.

Selma (Hadydock-Wilson) Webb, Spanish and French, Senior High School, Arlington, Va.

Patsy Haywood, secretary to the Dean of the Graduate School, State College, Raleigh.

Barbara Helms, legal secretary, Charlotte.

Margaret Helms is doing graduate work in religious education at the Presbyterian Assembly's Training School in Richmond, Va.

Lois (Herring) Edgerton is living in Brooklyn, New York, where her husband is stationed in the Navy.

Ruth (Herring) Bazemore, music, Junior High School, Memphis, Tenn., where her husband is a student at the Southern College of Optometry.

Dorothy Hicks, commercial teacher, Lucama.

Bettie Clyde (Hill) Bissette is a housewife in Wilson.

Betty Hill, first grade, Wilmington.

Patricia Hocker, secretary to the business manager of the Athletics Department, University of North Carolina, Chapel Hill.

Rose (Holden) Cole is a housewife in Shallotte.

Geraldine Holland, commercial teacher, Reidsville.

Jean Hollinger, graduate student, New York University.

Mary Ellen Holleman, fifth grade, Greensboro.

Mary Holshouser is attending the Russian Institute of Columbia University.

Peggy Horne, home economics, Derita.

Jane Howard, home economics teacher, Central High School, Fayetteville.

Jean Stewart Howard, physical educational instructor, Virginia Intermont College, Bristol, Va.

Jean Wandean Howard, physical education teacher, Allentown, Pa.

Barbara Howell, second grade, Central School, Winston-Salem.

Helen (Howell) Allen, music education teacher, William Street School, Goldsboro, where her husband is practicing law.

Josephine Hunter, secretary, Fayetteville.

Frances Huss is working at the Security National Bank in Greensboro.

Helen Hutchins, medical student at the University of North Carolina at Chapel Hill.

Mary (Idol) Breeze is a homemaker in Rockingham. Twins were born to Mary in October.

Montae Imbt is doing graduate work at Columbia University in New York City.

Ophelia (Ingold) Zachary, fourth grade, Taylorsville, where her husband is an electrical engineer.

Nellie Ivey, sixth grade, High Point.

Sally James, secretary, Cleveland, Ohio.

Cherie Jantz is living with a French family in France and continuing her study of languages.

Eugenia (Jarvis) Phillips and her husband, Gene, are both students at the Seminary at Wake Forest.

Peggy Jernigan, commercial teacher, Laurinburg.

La Rue (Johnson) Wright is a homemaker in Randleman where her husband is the manager of a dairy farm. They have one daughter.

Mary Elizabeth (Johnson) Crews is a homemaker in Greensboro and the mother of a daughter born in September.

Mary Lou Johnson, commercial teacher, Mount Airy.

Marietta Jolliff, fifth grade, Elizabeth City.

Sarah Jones, physical education teacher, Kansas City, Mo.

Shirley (Jones) Bruce is living in Lawton, Okla., where her husband is stationed while in the army. They will return to Greer, S. C., in the late fall to make their home.

Delores Joseph, Spanish, Altamahaw.

Arlene Joyner, School of Medical Technology, Medical College of Virginia, Richmond, Va.

Carolyn (Junker) Yenell is a secretary at Markel Service, Inc. in Richmond, Va., where her husband is a student at the Union Theological Seminary.

Beverly Justice, secretary, Tennessee Eastman Company, Kingsport, Tenn.

Sylvia Kanter, public school music teacher, Kinston.

Georgia Katshikas is training to be a medical technologist at Rex Hospital, Raleigh.

Dorothy Kearns, case work assistant in the Welfare Department, High Point.

Pearl Kornegay, secretary, Greensboro.

Katherine Foster is working at G. Fox Company in Hartford, Conn.

Anna Kyzer, third grade, Sanford.

Miriam (Lassiter) Lore, sixth grade, Niceville, Fla.

Eleanor (Leach) Gouldin is a nursing clinical instructor at the Medical College of Virginia in Richmond. Her husband is a medical student there.

Pattie Leach, second grade, High Point.

Elizabeth Lee, secretary, Tennessee Eastman Corporation, Kingsport, Tenn.

Doris Lewis, secretary, Radio Station WGY, General Electric Company, Schenectady, N. Y.

Geneva (Lineberger) Hanna, home economics teacher, Bessemer City.

Barbara Little has entered the Medical College of Virginia to study physical therapy. She will be in Richmond until next September.

Elizabeth Little is a social worker in the hospital at Gastonia.

Mary Jean (Lohr) Morgan is a medical technician at Memorial Hospital, Chapel Hill.

Louise Long, home economics teacher, Danville, Va.

Sara Lucas, seventh grade, Tarboro.

Winnie Frances Luffman is a graduate assistant in the School of Home Economics at Woman's College.

Janet MacPhail, second and third grades, West Orange, N. J.

Catherine MacRae, ninth grade, Reynolds High School, Winston-Salem.

Pauline (McDuffie) Hall is a housewife in Asheville where her husband is a Methodist minister.

Jean (McGhee) Russell and her husband are living in Fletcher until he receives his military orders.

Patricia McGougan, assistant case worker in the Wake County Welfare Department, Raleigh. Pat and Lady Talton are sharing an apartment in Raleigh.

Maxine McInnis, French teacher, Kannapolis.

Carolyn McIntyre is a compilation clerk in Richmond, Va.

Lois McIver is working at WPTF in Raleigh. Lois and **Barbara McKeithan** and Rachel Roberts have an apartment together.

Barbara McKeithan is working at the Museum of History in Raleigh.

Sara Jane McLean is doing drafting and retouching work at Western Electric in Winston-Salem.

Edna McManus is interning in dietetics at the Medical College of Virginia in Richmond, Va.

Jean McPherson, second grade, Burlington.

Ann Carol Maney is doing graduate work at the University of North Carolina in Chapel Hill.

Pat Markas is working in the psychological tests division of the state hospital at Butner.

Ruth Martin, fifth grade, Moore School, Winston-Salem.

Pauline Mauney is teaching piano lessons in Salisbury.

Peggy Mauney, home economics teacher, West Edgecombe School, Rocky Mount.

Janet Menzel, distributive education teacher, West Mecklenburg High School, Charlotte.

Sammie (Mercer) Jochum is a homemaker in Raleigh where her husband is a student at State College in Raleigh.

Carol Miller, physical education instructor, Limestone College, Gaffney, S. C.

Carolyn (Miller) Blount is a homemaker in Salisbury. Her husband is in the Army.

Gloria (Miller) Melton, commercial teacher, Kernersville.

Carolyn Mills, English and Spanish teacher, Mount Pleasant.

Mary Mitchell, physical education instructor, Sophie Newcomb College, New Orleans, La.

Mary (Montague) Watts, third grade, Lewis School, Raleigh.

Lydia Moody, Recreation Center Director, Winston-Salem.

Elizabeth (Mooney) Whitener is a laboratory technician at American Machines and Laundry Company in Raleigh where her husband is attending State College.

Peggy (Moore) Sandberg, home economics, Mineral Springs High School in Winston-Salem, where her husband is a medical student at Bowman Gray School of Medicine.

Marie Moose, third grade, Reidsville.

Laura Morgan, dietetic intern, Veterans Administration Hospital, Houston, Texas.

Peggy Morgan is doing accounting work with the State Revenue Department in Raleigh.

Anna Mormino, second grade, Robert E. Lee School, Danville, Va.

Sue Morris, eighth grade, Laurinburg High School, Laurinburg.

Dorothy Morrison is a secretary in Raleigh.

Marlene Muller, secretary to Promotion Manager at WPTF in Raleigh.

Martha Faye Myers is a secretary at Pilot Life Insurance Company in Greensboro.

Peggy Neighbors is teaching at New Hanover High School in Wilmington.

Lois Nelson, third grade, Ahoskie.

Martha Ann Nesbitt, third grade, Oak Ridge, Tenn.

Sarah Martha (Newton) Sommers, first grade, Richmond, Va., where her husband is studying at the Seminary.

Malinda Nichols, second grade, Durham County.

Wynne Norman is an interior decorator in Raleigh.

Betty (Oldham) Cowan is living in Alexandria, Va., where her husband is in service.

Billie Oliver, home economics teacher, Brown High School, Kannapolis.

Kathryn Oliver is teaching piano in Smithfield.

Edna Otterbourg, home economics, Cannon Junior High School, Kannapolis.

Lou (Outen) Helms, second grade, Petersburg, Va.

Isabel Outlaw, second grade, Burlington.

Patricia Owen, case work assistant, Iredell County.

Julie (Packer) Mazo is a housewife in Savannah, Ga., where her husband is a chain store executive.

Arline Palmer is a chemist for E. I. Du Pont de Nemours, Inc., in Jeffersonville, Ind.

Barbara Parker, commercial teacher, Ahoskie.

Patricia Pasour, secretary, Du Pont Company, Ayden.

Mary Anna Peck, secretary, Medical School, University of North Carolina, Chapel Hill.

Betty Jean Pegram is an assistant in the chemistry department, Woman's College.

Anne Pepper, fifth grade, Raleigh.

Lois Carolyn Peters is a field director for the Girl Scouts. Lois also did some work in a children's camp in northern France last Summer.

Leah Petree is a bank teller in Charlotte.

Elizabeth (Phillips) Drummond, fourth and fifth grades, Raleigh, where her husband is a student at State College.

Joan (Phillips) Best, sixth grade, Beaulahville. Her husband is in the Air Force and is stationed in Korea at the present time.

Doris Marie Pierce is a student at Southwestern Baptist Theological Seminary at Fort Worth, Texas.

Jane Plyler, home economics, Morven.

Nancy Potter, first grade, East Orange, N. J.

Jean Potts, physical education teacher, Maderia School, Fairfax, Va.

Carolyn Preble, physical education teacher, Lincoln School, Providence, R. I.

Imojean Presnell, sixth grade, Caldwell School, Greensboro.

Patricia Prince, second grade, Fuquay Springs.

Kathryn Pritchett, assistant home demonstration agent, Orange County.

Virginia Lee Pruitt, commercial teacher, Hugh Morson High School, Raleigh.

Jean Raines, dietetic intern, Duke University, Durham.

Dorothy Randall is teaching home economics in Durham, where her husband is in school at Duke University.

Edith Rawley, art teacher, Walkertown. Edith has recently announced her engagement to Jimmy Sifford, head basketball coach at Reynolds High School in Winston. The wedding will take place December 19.

Margaret Reavis, fifth grade, Clemmons.

Jane (Redwine) Knotts, second grade, Barringer School, Charlotte.

Rebecca Rhyne, assistant home demonstration agent, Gastonia.

Marie (Richardson) Baker is a homemaker in Cambridge, Mass., where her husband is working on his master's degree under the government program.

Rachel Roberts is working at the State Department of Archives and History, Raleigh.

Josephine Robertson, home economics teacher, Montreal, Canada.

Barbara Robin is a laboratory technician in Atlanta, Ga.

Marilyn (Robinette) Bulla is assistant editor for the Southern Hardware Journal in Atlanta, Ga. Her husband is employed by Court and Company, an investment brokerage firm.

Rozelle Royall, French, Roanoke Rapids.

Mary Elizabeth (Sampson) Irvin is a housewife in Greensboro.

Laura Sexton is teaching piano lessons in Smithfield.

Ruth Sevier is at home in Asheville busily planning her November 27 wedding to Robert Allen Foster.

Barbara Sheffield is employed by the U. S. Treasury Department in Washington, D. C., her home town.

Harriett Shain, Stratford Junior High School, Arlington, Va.

Kathryn Shields, fourth grade, Irving Park School, Greensboro.

Peggy Shotwell, third grade, Wilson.

Sue Shugart is a graduate student at the University of North Carolina, Chapel Hill.

Nancy (Simpson) Hurt, fourth grade, Elizabeth School, Charlotte. Nancy is living at home while she is waiting to join her husband who is stationed in Germany.

Catherine (Sitterson) Guin is a homemaker in Greensboro.

Mary Louise Sizer is a secretary at Smithdeal, Inc., High Point.

Jeanne (Skees) Rives, commercial teacher, Senior High School, Greensboro.

Mary Frances Skidmore, secretary, McLean Trucking Company, Winston-Salem.

Gloria Smith, home economics, Rockingham.

Juanita Smith, first grade, South Park School, Winston-Salem.

Norma Smith, seventh grade, Bessemer School, Greensboro.

Catherine Solomon, fifth grade, Charlotte.

Barbara Stacy, second grade, Edgewood School, Goldsboro.

Ruth Starr, secretary, office of the dean, School of Dentistry, University of North Carolina, Chapel Hill.

Edna Mae (Stephens) Hartley is teaching in the elementary school in Durham while her husband is attending the University of North Carolina Medical School.

Jean (Stephens) Foster is teaching English and history in Winder, Ga. Her husband is student in the School of Veterinary Science at the University of Georgia in Athens.

Janet Stern, physical education, Stamford High School, Stamford, Conn.

Juanita Stokes, public school music, Edenton.

Annette Strickland is a case work assistant, Wilson County Welfare Department, Wilson.

Betty (Styers) Harbison, first grade, Glen Alpine.

Anne Stroud, second grade, Brooks School, Greensboro.

Billie Suitt, third grade, Raleigh.

Paula Sutton is a home economics teacher in Salemburg.

Alice Lee Swann, vocational home economics teacher, Goldsboro.

Katherine Swanson is employed in the executive training program of The Emporium Department Store in San Francisco, Calif.

Jean Sykes, assistant home demonstration agent, Snow Hill.

Jeanette Sykes, public school music, Wilson.

Fay Sylvester is working in Rich's Inc., in Atlanta, Ga.

Lady Talton, fifth and sixth grades, Raleigh.

Jean Tandy is doing graduate work at Peabody College in Nashville, Tenn.

Mary Sue Tate, commercial teacher, Cape Charles, Va.

Barbara May Taylor, recreational therapist, hospital, Towson, Ind.

Ruby Taylor, commercial teacher, Scotland Neck. Ruby attended the summer session of the National University of Mexico in Mexico City this summer and lived in a Mexican home.

Mary Elizabeth Teague, second grade, Goldsboro.

Jean (Thacker) Haithcox, second grade, McLeansville, where her husband is also teaching.

Lorene (Thomas) Johnson, seventh grade, Raleigh, where her husband is a student at North Carolina State College.

Marilyn Thomas, assistant home demonstration agent, Gaston County.

Betty Jane Thompson is a student at the Hartford School of Religious Education, Hartford, Conn.

Jane Long Thompson, second grade, Burlington.

Mary Frances (Thompson) Naffziger is a church organist in Salisbury. Her husband is in the Army.

Bertha Tilley, graduate student in the Business Education Department, Woman's College.

Bettie (Townsend) Radford is a Welfare Department case worker in Goldsboro.

Janet Trembeth, assistant buyer, Meyer's Department Store, Greensboro.

Dorothy Tribble, commercial teacher, Myers Park High School, Charlotte.

Carolyn Truett, graduate student, Woman's College.

Ann Turner is employed by the Citizens Bank and Trust Company in Henderson.

Lea (Upchurch) Moore, first and second grades, Raleigh.

Margie Vander Schalie is a research assistant at the Biological Laboratory, Cold Spring Harbor, Long Island, N. Y.

Barbara Veach, first grade, South Park School, Winston-Salem.

Beatrice Vida is at home in Hendersonville.

Nellie Waddell, assistant home demonstration agent, Surry County.

Harriett Wade, first grade, Allensville School, Roxboro.

Mary Anne Ward, second grade, Ray Street School, High Point.

Cora Lee Warren is a secretary to the Honorable L. H. Fountain, North Carolina member of the House of Representatives in Washington, D. C.

Dale Watkins, home economics teacher, Dudley.

Mary Anne Weatherly, fifth grade, Brooks School, Greensboro.

Eleanor Weber, music supervisor, Gastonia.

Marion Weinert is working at the Battery Park Hotel in Asheville. Marion is planning to enter graduate school sometime in the future.

Marjorie Welborn, sixth grade, High Point.

Norma (Welborn) Taylor is a homemaker in Chapel Hill where her husband is a student at the University of North Carolina.

Rebekah (Welborn) Simpson, sixth and seventh grades, Jesse Wharton School, Greensboro. Her husband is practicing law in Greensboro.

Ruth Wheeler is a secretary in the School of Dentistry at the University in Chapel Hill. Ruth plans to marry Robert Talley of Durham in the winter. They will continue to live in Chapel Hill where Bobby is a student.

Joan Whelpley, physical education teacher, Roland Park Country School, Baltimore, Md.

Margaret Ann (Whisenhunt) Ehle is a housewife in Greensboro. A son was born to Mr. and Mrs. Ehle on August 26, 1953.

Emma Lou White, case worker, Granville County Welfare Department, Oxford.

Mildred White, second grade, Winston-Salem.

Virginia White, second grade, Winston-Salem.

Harriett (Whitmore) McAllister is living in Quantico, Va., where her husband is stationed with the Marines.

Mary Wilkinson, fourth grade, John Small School, Washington.

Jean (Williams) Gilliam is teaching English and science, eighth grade, Gray High School, Winston-Salem. Her husband has just been discharged from the Army after fifteen months in Korea.

Jo Ann Williams, first grade, Charlotte.

Mary Louise Wilson, case worker, Forsyth County Department of Welfare, Winston-Salem.

Joyce Windley, seventh grade, Whiteville.

Lelia Winslow, second grade, Winfall.

Miriam Winterling is working in the finance auditing department of the A. and P. Tea Company in Charlotte.

Sylvia Wiseman is a continuity writer for WBTV in Charlotte.

Ann Woodall is teaching at the Holloway Street School in Durham.

Mary (Woodward) Wiggin, eighth grade, Black Mountain, where her husband is an efficiency expert for Morgan Manufacturing Company.

Dorothy Jean Woody, fifth grade, Burlington.

Dorothy Wray, fifth grade, Brevard.

Elizabeth Wrenn is a home economist, Appalachian Electric Power Company, Pulaski, Va.

Mae Yarbrough, assistant home demonstration agent, Pittsboro.

Nancy Yelverton, home economics teacher, Benevenue School, Rocky Mount.

Diane (Young) Hopkins is a secretary at Pilot Life Insurance Company in Greensboro.

Joyce Young, secretary in the Admissions Office at Duke University in Durham.

Jo Ann Zimmerman, first grade, Danville, Va.

MASTER'S DEGREES

Kathleen (Adkins) Blackwell ME teaches the fourth grade in Pine Hall.

Jessie (Allen) Poole ME teaches the sixth grade at Ellerbe.

Edward F. Bazzle ME is teaching in the commercial department of the Handley High School in Winchester, Va.

Ruth (Blair) Dinkins ME is teaching English and reading in the seventh and eighth grades at Children's Home in Winston-Salem.

Arnold Lee Bolen ME is teaching in the Bessemer School in Greensboro.

Rosemary (Bumgarner) Tysinger ME teaches the third grade of the Union Hill School in High Point.

Kenneth Sanford Clem ME is superintendent of schools in Graham County.

Elizabeth (Clifton) Myers ME teaches shorthand and business English part-time at the Draughon Business College in Winston-Salem.

Virginia (Conner) Dyar ME teaches the fifth grade in Rankin.

Louise (Dean) Carter ME teaches the second grade in Jamestown.

Tommie Gaylord ME is principal of the Williamsburg School in Reidsville.

Beatrice (Gresham) Harris ME teaches the first grade in Winston-Salem.

Mary Ethyl Hall ME teaches the first grade in Gastonia.

James Walter Holcomb ME teaches social studies in Pilot Mountain.

Adelaide Johnson ME is head of the business department at Louisburg College in Louisburg.

Lane Kerr MFA is a news writer in Greensboro.

Louise Kindig ME is a physical education teacher at the New Jersey College for Women in New Brunswick, N. J.

Milo Orton Kirkpatrick, Jr., ME is studying at Indiana University in Bloomington.

Ruth (Lain) Reavis ME teaches the fourth grade in the Winston-Salem City Schools.

Irene Elizabeth Lewis ME teaches mathematics at Grantham School in Goldsboro.

Glade Charles Lovingood ME is a grammar grade teacher at Alamance School in Greensboro.

John Theodore Morgan MFA is doing engineering drafting work in Greensboro. He also teaches private arts and crafts. Both he and Mrs. Morgan are on the summer school faculty of the Penland School of Handicrafts in Penland.

Willie Edna Nicholson ME teaches English at Greensboro Senior High School in Greensboro.

James Edward Orange ME is teaching in the business education department of the Woman's College in Greensboro.

Carl Egbert Phibbs, Jr., ME is teaching mathematics and physical education at Winter Park High School in Winter Park, Fla.

Carter Ingle Pike ME teaches the eighth grade at Hasty High School in Thomasville.

Betty Brown Raby ME is the health education director of the Stamford Y. W. C. A. in Stamford, Conn.

Mabel (Smith) Bolen ME teaches the fourth grade at Bessemer School in Greensboro.

Dorothy Ann Shields ME is an instructor in the health and physical education department of the New Jersey College for Women at New Brunswick, N. J.

Marion Elizabeth Stanton ME teaches the seventh grade in High Point.

Ivan Edward Welborn ME is a chemist for Borden Company in Kernersville.

Marjorie Boyles Welborn ME teaches the sixth grade in High Point.

Elizabeth (Graham) Williard ME is teaching English in Pine Hall.

Leona Wood ME teaches English in Asheboro.

Commercials '53

Nancy Adams is a legal secretary in Rocky Mount.

Pat Allen is a secretary at Bostitch-Atlanta Inc., Charlotte.

Harriet Austin is a secretary at American Trust Company, Charlotte.

Nancy Austin works in the business office of the Stanly County Hospital, Albemarle.

Mary Elise Auten, secretary at Maintenance Supply Co., Huntersville.

Agnes Auten is a file clerk at Atlantic Refinery Co., Charlotte.

Patsy Ann Bailey is now Mrs. Harold L. Jent and a secretary in Winston-Salem, where Mr. Jent is a technical engineer with a construction company.

Ann Ballard is secretary to the general agent of an insurance company in Charlotte.

Edith Ann Barnes is a secretary in Gumberry.

Jean Elizabeth Barringer became Mrs. Hoyle D. Poplin last June and is now working as a stenographer in Albemarle.

Hilda June Beaver is doing office work in Greensboro.

Nancy Carolyn Beaver was married to Robert Henry Murray in June and is a homemaker in Oxford, Pa. Her husband is in the Navy, stationed at Bainbridge, Md.

Catherine Margaret Bell, bookkeeper, Hazelwood.

Louise Brown is a stenographer for Duke Power Company, High Point.

Virginia Sherrill Brown, typist and stenographer, Boonville.

Ann Brummitt is a clerk for Carolina Power and Light Co., Kittrell.

Hilda Rose Burleson is now Mrs. Leon D. Snuggs of Asheboro. Hilda is also doing secretarial work in Albemarle.

Mary Helyn Bush, secretary, Jacksonville.

Wilma Lucille Byrd, secretary, Burlington.

Emma Lou Carter, secretary for McLean Trucking Co., Winston-Salem.

Sylvia Carter, secretary for Pilot Life Insurance Co., Greensboro.

Joyce Carver, secretary at Western Electric, Inc., Burlington.

Lottie Kay Chandler, secretary, Charlotte.

Elsie Chichester, secretary, Littleton.

Betty Jean Chilton, stenographer, Pilot Mountain.

Kay Cline, stenographer to Clerk of Superior Court in Newton.

Nina Joan Cobb, bookkeeper for H. W. Little and Co., Wadesboro.

Margaret J. Coleman is working in the planning department of Burlington Mills Corp., Burlington.

Nancy Joyce Conner is a secretary in Charlotte.

Elizabeth Constance is living in Franklin.

Margaret Jane Corby left Greensboro in August to join her father in Japan.

Dawn Earl Coupland is at home in Norlina.

Mayne Cole Cox is living in Rockingham.

Peggy Pauline Creasman's address is 727 Kensington Dr., North Wilkesboro.

Jo Ann Crisp is secretary in the Register of Deeds Office of Caldwell County. She lives in Lenoir.

Frankie (Cross) Williams is a typist in the Internal Revenue Office in Reidsville.

Elizabeth Ann (Rouch) Amos is a secretary for the Security Life and Trust Co., Winston-Salem.

Alletta Arlene Daniels is secretary to the county tax collector, Thomasville.

Yvonne Davis is employed in the accounting department of Burlington Mills, Greensboro.

Nina Davis is an accountant in a bank in Goldsboro.

Sarah Jane Davis is doing secretarial work in Charlotte.

Betty Jane (Dover) D'Adamo is living at Langley AFB, Va., where she is a typist for civil service. Her husband is stationed there.

Patsy JoAnn (Duncan) Phipps is a bookkeeper in New Bern.

Nancy Isabelle Ellington is doing secretarial work in Reidsville.

Betty Darlene Emory is living at Rt. 1, Franklinton.

Gullaner Eways is working in Greensboro.

Jo Ann (Fagg) Frazier is working in Chapel Hill where her husband is in school at the University of North Carolina.

Patricia Fail is living in Selma.

Kathryn Ann Ferree is a stenographer in Winston-Salem.

Betty Ann Freeman is attending Wake Forest College.

Carolyn Freeman is a secretary in Elkin.

Peggy Marlene Freeze is secretary to the manager of a jewelry store in Kannapolis.

Joan Fulk lives at Rt. 1, Pinnacle.

Jean Gardner is working at Goldsboro Milling Co.

Christine Godbey is employed by a bank in North Wilkesboro.

Sally Goodyear is working for a law firm in Tryon.

Alice Ray Gray is a secretary for an accountant, Elizabeth City.

Rebecca (Gray) Ledbetter is a secretary in Charlotte.

Jennie Lee (Griffith) Seward is living in Greensboro.

Barbara Jeanne Gwyn is a bookkeeper for Quality Mills, Inc., Mt. Airy.

Reba Ray (Hall) Barton is a housewife in Norfolk, Va., where her husband is stationed by the Navy.

Georgia Harrell is a secretary in the Pentagon, Washington.

Greta Sue Helms is a secretary for Auto Finance Co., Greensboro.

Shirley Lou Henderson is a bookkeeper, Greensboro.

Betty Jean Henry is a secretary, Biltmore.

Dolores Elaine Henson is employed by the Jefferson Standard Broadcasting Co., WBTV, Charlotte.

Mary Hoffman is a secretary for the Duplan Corp., Lincolnton.

Joanne Holmes is living in Fayetteville.

Melda Jeanne (Honeycutt) Hobbs is secretary to the registrar of the VA Hospital, Fayetteville.

Nancy Hood is secretary for a furniture company in Lenoir.

Patricia Rose Hoover is a stenographer, North Wilkesboro.

Elinor Ann (Hopper) Tyner is a housewife.

Vera Jackson is a secretary to bank executives in Hendersonville.

Doris Ann Jones is a stenographer at Amazon Cotton Mills, Thomasville.

Nancy Ann Jones is secretary for Aman Insurance Agency, Raleigh.

Thelma Ann Jones' address is Box 215, Jacksonville, N. C.

Laura Gayle Joyce is a bookkeeper at Newman Machine Co., Inc., Greensboro.

Marjorie Anne Kennedy is a secretary in a lawyer's office, Sanford.

Martha Jean (Killian) Turpin is living in Fayetteville where her husband is stationed by the Air Force.

Dorothy Ruth (Kindley) Secrest is employed by Western Electric as a secretary.

Delores Kirkley is employed as a secretary at the Motors Insurance Corporation, Raleigh.

Sue Langdon is a secretary in Raleigh.

Kay Latta is employed in the cashier's office at the Woman's College.

Grace La Verne Lockman visited France this summer.

Shirley Long is a secretary in Roxboro.

Thelma Priscilla Lloyd is a secretary in the alumni office, Duke University.

Shirley Mather is a secretary for Western Electric Co., Greensboro.

Pearl Matheson is employed by Burlington Mills Corp. in Greensboro.

Sylvia (Mayer) Beal is a stenographer in Greensboro.

Peggy (McCurdy) Gunning is a stenographer with Burlington Mills Corp. in the laboratory, Greensboro.

Barbara Jean McElveen lives in Winston-Salem.

Elizabeth (McLean) Scarboro is a housewife in Hendersonville.

Jerrine Hope McMillan is working with Western Electric Co., in Burlington.

Meropi Meletiou is a stenographer in Greensboro.

Bonnie Lelia Michael is a secretary for the Carolina Properties Corp., Lexington.

Betty Midyette is secretary to the chaplain, Stallings Air Base, Kinston.

Kay Frances Minton is employed by the Bank of Mayodan.

Iris Sue Mitchell is an office worker in Mayodan.

Mary Alice (Mitchell) Smith is living in Greensboro while her husband attends Elon College.

Rosalie Moore is a secretary in Mooresville.

Sylvia Faye Money is employed by by the Federal Home Loan Bank, Greensboro.

Sarah Ann Nester's address is Rt. 1, Mt. Airy.

Ruth Nichols is a secretary at Standard Mfg. Co., Mt. Airy.

Nell Jane Nifong is employed by Ingram Motor Co., Greensboro.

Stephnia Odom is a bookkeeper in Goldsboro.

Edna Lou (Owen) Welch is a secretary in Greensboro.

Bobbie Jean Patterson is working in the television traffic department of WBTV in Charlotte.

Frances Carolyn Phelps is a bookkeeper at Wachovia Bank in Charlotte.

Peggy Anne Pope is working in the office of the Standard Hosiery, Burlington.

Sue John Redfern is a typist in Charlotte.

Peggy Rights is with the Wachovia Bank in Winston-Salem.

Lois Rae Royall is working in the Northwestern Bank in Sparta.

Frances Sanders was married in June to Clarence E. Clark. Frances is doing secretarial work in Pittsboro while her husband is in service.

Sylvia Lorraine Sauter is working in the office of the Telephone and Telegraph Company in Fayetteville.

Susan (Schwabenton) Langley is a homemaker in Pensacola, Fla., where her husband is stationed with the U. S. Navy.

Marlene Evelyn Self is a bookkeeper for the Fred L. Huffman Company, Morganton.

Gretchen Shaffner was married to Joe E. Hauser in Winston-Salem on September 26. Gretchen is doing secretarial work at the Wachovia Bank and Trust Company in Winston-Salem. Her husband is in service.

Mary Ann Shoe, secretary, L. S. Bradshaw and Sons, Salisbury.

Mary Louise Shytle, office work, Hendersonville.

Marie Sizemore was married to Connie Mack Butler in June and has been living in Auburn, Maine, this past summer. In October the couple moved to Winter Park, Fla., where Connie is a student at Rollins College.

Margaret Skillman became Mrs. C. B. Aycock on October 2 in Warrenton. Her husband is in the U. S. Navy. For the time being Margaret is living in Warrenton.

Katie Sue Slaughter, secretary, Greensboro.

Anne Marie Smith, secretary, Fowler - Jones Construction Company, Greensboro.

Mary Ann Smith is working in the business office of the N. C. Baptist Hospital, Winston-Salem.

Sue Carolyn Smith, typist, Wiscassett Mill, Albemarle.

Margaret Smitherman, secretary, Hanes Hosiery Mill, Winston-Salem.

Elsie Jane Somers did secretarial work this summer and planned to enter the University of North Carolina at Chapel Hill for the Dental Hygiene course this fall.

Jessie Neil Sowers, bank teller, Statesville.

Ann Spach, secretary, Winston-Salem.

Ernestine Stallings is in laboratory technician's training course in Charlotte.

Carolyn Joyce Stanley is a stenographer at Camp Lejeune.

Frances E. Steele, typist, Bear Poplar.

Wanda Marie Suggs is in the accounting department of the Standard Hosiery Co., Burlington.

Beatrice Taylor, secretary, Department of Agriculture, State College, Raleigh.

Sara Ann (Taylor) Alston, stenographer, Woman's College. Her husband is in the Coast Guard.

Sally (Theiling) Williamson, secretary, Belk's Store Buying Service, Charlotte. Mr. Williamson is on the staff of the Charlotte Observer.

Peggy Thomas is a transcriber at Cone Hospital, Greensboro.

Phyllis Thompson is a clerical worker in Kannapolis.

Kathryn Tilley, stenographer, Quality Mills, Inc., Mt. Airy.

Bettie Joe Torrence, accountant, New England Mutual Life Insurance Co., Charlotte.

Jane Cora Trent, secretary, Greensboro.

Mildred Dorlee Tucker, office work, North Wilkesboro.

Patsy Ann Tysinger, secretary, Security Life and Trust Co., Winston-Salem.

Emmy Lou Vaughn, secretary Detective Bureau, Durham Police Department.

Barbara Ann Vick, secretary, Southern Telephone and Telegraph Company, Charlotte.

Joan V. Vickers, secretary, Durham.

Peggy Joyce Walker, legal secretary, Hillsboro.

Margaret Ann Way returned this fall to Woman's College to continue her studies.

Alma Jean Whitfield, secretary, Mt. Olive.

Barbara Ann Whitley, secretary, Murfreesboro.

Lena Gray Whittington is working in the admitting office, Wilkes General Hospital, North Wilkesboro.

Mary Elizabeth Wilkinson, secretary, Metric Control Co., Charlotte.

Jo Ann Williams, secretary, Wachovia Bank and Trust Company, Winston-Salem.

Rebecca Anne Williams, medical secretary, Greensboro.

Patricia Ann Williford, secretary, Albemarle.

Ann Workman, secretary, Jennings M. Bryan Insurance Co., Burlington.

Barbara Wright, doctor's receptionist, Danville, Va.

Martha Wright, billing clerk, Carolina Power and Light Co., Raleigh.

Ann (Zachary) Compton, secretary, Brevard.

Betty Lou Arrowood, secretary, Weaverville.

Tommie Sue Palmer, bookkeeper, Reidsville.

Barbara Showfety, clerk-typist, Buruea of Internal Revenue, Greensboro.

Celia (Rash) Laney is associated with the Bernhardt Furniture Co., Lenoir.

Marriages

Anne (Melvin) Gibbs '27 to Dr. David H. Pierce, August 26, 1953, Greensboro. Mrs. Pierce received her master's degree in music from Columbia University and has taught public school music in Hickory for the past twenty years. Dr. Pierce received his master's degree from University of Minnesota and his doctorate from New York University. He is professor of chemistry at Asheville-Biltmore College, Asheville. At home, Asheville.

Harmon Taylor '33 to Henry Lauriston St. Clair, September 19, 1953, First Presbyterian Church, Williamston. Mrs. St. Clair was for several years advertising manager of Meyer's Department Store and at the time of her marriage was advertising director for Miller & Rhoads, Richmond. Mr. St. Clair is a graduate of Fishburne Military School and of Washington and Lee University, Lexington, Va. At home, Richmond.

Marjorie Pepper com. '37 to Charles Thomas Christian, June 26, 1953, Presbyterian Church, Danbury. Mrs. Christian is employed as a deputy in the register of deeds office of Stokes County. Mr. Christian is a special deputy with the sheriff's department of Stokes County.

Lessie May Reece of '37 to Lewis Miller, October 3, 1953, Greensboro. Mrs. Miller is assistant to the treasurer of the Greensboro Public Schools. Mr. Miller is employed by the Great Atlantic and Pacific Tea Co. At home, 817 Silver Ave., Greensboro.

Jean Graham '38 to Charles Paul Smith, August 2, 1953, Methodist Church, Rowland. For the past several years, Mrs. Smith has been on the faculty of the music department of Rowland High School. Mr. Smith is a veteran of service in the Army and is now associated with a cotton brokerage firm. At home, Rowland.

Mary Baddour com. '39 to Maj. William Lester Walker, August 19, 1953, Main Post Chapel, Fort Bragg. For the past several years Mrs. Walker has been secretary to the commanding general at Ft. Bragg. Maj. Walker attended Maryland College in Tennessee and was graduated from the University of Pittsburg. At home, Ft. McClellan, Ala.

Leah Worth Moseley '41 to Alvis Smith Proctor, June 27, 1953, Gordon Street Christian Church, Kinston. For the past several years, Mrs. Proctor has been on the faculty of the Kinston schools. Mr. Proctor was graduated from Lynchburg College and has done graduate work at Richmond Professional Institute. He is now associated with the personnel division of the Du Pont Company, Kinston.

Helen Shedd Sherwin '41 to Dr. John C. K. Yu, August 21, 1953, All Souls Memorial Church, Washington, D. C. **Hilda Sherwin** '49 was her sister's only attendant. Mrs. Yu received a master's degree in botany from the University of North Carolina and has been employed as a plant pathologist with the United States Department of Agriculture, Bureau of Plant Industry, Beltsville, Md. Dr. Yu was educated in Shanghai, China, and completed graduate training in surgery at Garfield Memorial Hospital. He is now in private practice. At home, 102 Croydon Court, Silver Springs, Md.

Barbara Ann Yandle class of '41 to Max Garland Lamb, April 5, 1953, Presbyterian Church of the Covenant, Greensboro. Mrs. Lamb attended the Woman's College and was graduated from Mercy Hospital School of Nursing, Charlotte. She is employed in the office of Dr. John C. Burwell and Dr. M. H. Bertling. Mr. Lamb is a graduate of Senior High School and had two years duty with the Air Force. He is employed by the Greensboro Fire Department. At home, Greensboro.

Nancy Campbell Ferguson '42 to Dr. Charles Paul Barker, April 5, 1953, Chapel of the Madison Avenue Presbyterian Church, New York City. Mrs. Barker was graduated from the Woman's College and received her master's degree in medical social work from the School of Applied Social of Western Reserve University in 1944. She has recently been employed as a medical social worker with the Veterans Administration in New York. Dr. Barker is an alumnus of the University of Michigan, and received his medical degree from the George Washington University School of Medicine in 1946. During World War II he served as a captain in the Army and had a tour of duty in Guam. Dr. Barker recently completed a residency in psychiatry and is presently practicing in Birmingham, Mich., where the couple will reside.

Ruth Arlene Holt '42 to Harvey McKinley Southern, August 22, 1953, Methodist Church, Princeton. For the past five years, Mrs. Southern has taught at Selma High School, Selma. Mr. Southern, who attended the University of North Carolina, is a veteran of five years service in the

Air Force and is now a representative of the Metropolitan Life Insurance Co. At home, Winston-Salem.

Betty Jean Park '42 to Robert Bascom, Callahan, June 14, 1953, Village Church of Westwood, Los Angeles, Calif. Mrs. Callahan is a home economist for the Philco Corporation. Mr. Callahan received his master's degree from the University of Southern California, and is field representative for the United States Department of Health, Education and Welfare.

Sarah Baity '43 to George Milton Thomas, July 12, 1953, Alumnae House, Woman's College. Mrs. Thomas is home economics teacher in the Carthage High School. Mr. Thomas was graduated from Presbyterian Junior College, Maxton, and from N. C. State College. He is on the faculty of Carthage High School. At home, Cameron.

Lynda Sewell com. '43 to Lt. Col. Edward McWayne Wright, October 3, 1953, Christ Episcopal Church, Salzburg, Austria. **Miriam (Sewell) Nichols** com. '39 was her sister's only attendant. For the past two and one half years, Mrs. Wright has been employed in New York by the advertising department of the Baby Products Division of Chicopee Mills, Inc. Prior to her marriage she was employed at the headquarters of the Army in Salzburg. Col. Wright is a graduate of the U. S. Military Academy, West Point, and received his master's degree in engineering from the University of Illinois. He is chief of the intelligence branch of the engineer section at U. S. Forces headquarters, Salzburg. At home, 19-A Ernst Grien Strasse, Aigen.

Anne Pleasants Baker '44 to Simon Daniel Styron, August 2, 1953, at the home of the bride's parents, Rowland. Mr. Styron is employed in New Bern where they will be at home.

Catherine Lee Fritz '44 to Donald Newell Walker, June 20, 1953, First Methodist Church, Asheboro. Mrs. Walker has done graduate work at Wellesley College and before her marriage was instructor in the department of physical education for women at the University of Wisconsin. Mr. Walker is a graduate of New York Military Academy, served in the Air Force, and is now employed by the New England Telephone and Telegraph Co.

Mary Gibson Grandy '44 to Charles Robert Riegier, Morrow Memorial Methodist Church, Maplewood, N. J. Mrs. Riegier is employed by Johnson and Johnson Co., New Brunswick, N. J. Mr. Riegier is a graduate of Seton Hall and is editor of the Johnson and Johnson employe publication, The Bulletin. At home, Highland Park, N. J.

Sarah Saunders Hopper '44 to John Brockenbrough Harvie, Jr., June 9, 1953, The Church of The Epiphany, Leaksville. Faye Roberts '48 was maid of honor and Helen Williams '41 was matron of honor. Mr. Harvie is a graduate of Virginia Polytechnic Institute and the University of North Carolina. He is now employed as a chemist for the Texas Company, Beacon, N. Y. At home, 24 Walnut Street, Beacon, N. Y.

Betty Brandt Snider '44 to Dr. Kenneth Worth Wilkins, June 9, 1953, St. John's Lutheran Church, Salisbury. Since her graduation from the Woman's College, Mrs. Wilkins has been associated with Young and Simon Insurance Agency in Washington. Dr. Wilkins attended the University of North Carolina and was graduated from the medical school of the University of Maryland. He is now stationed at Keesler Air Force Base. At home, Biloxi, Miss.

Peggy Allen com. '45 to Franklin Parker Duncan, August 15, 1953, Grace Baptist Church, Durham. Mrs. Duncan attended Duke University and until her marriage, was employed there as a secretary. Mr. Duncan attended Duke and is now associated with Liggett & Myers Tobacco Company in the sales department. At home 1113 West Rowan St., Fayetteville.

Helen Virginia Quinn '45 to Troy Shelton Williams, September 26, 1953, First Baptist Church, Shelby. Mrs. Williams has done graduate work at the Nashville School of Social Work and is employed as child welfare worker for the Reidsville Welfare Department. Mr. Williams was graduated from the University of North Carolina and is on the news staff of the Reidsville Review.

Mildred Louise Curlee '47 to Michael Guy Evans, June 20, 1953, Baptist Church, Oakboro. Mrs. Evans taught in the Salisbury city schools before her marriage. Mr. Evans is a graduate of the University of Pennsylvania and is associated with Southern Cross Foresters, Atlanta.

Daphne Ethel Eller '47 to George Alan Leonard, August 2, 1953, Methodist Church, Lansing. Mrs. Leonard reecived a master of science degree from the Woman's College, taught in Stoneville for three years, and until her marriage was assistant supervisor of home economics in the State Department of Instruction, Raleigh. Mr. Leonard served four years in the Army and was graduated from the University of North Carolina. He is an area supervisor for Sears, Roebuck & Company. At home, 1829 Villa Drive, Greensboro.

Dorothy Delon Ennis '47 to Eugene Cannon Few, Jr., August 15, 1953, West Market Street Methodist Church, Greensboro. After her graduation from the Woman's College, Mrs. Few attended the University of North Carolina and Yale University. She is employed in the personnel division of Jefferson Standard Life Insurance Co. Mr. Few attended Duke University and was graduated from Emory University, Atlanta. He is associated with Jefferson Standard as a claim examiner. At home, 1246 Westover Terrace, Greensboro.

Mary Jane Venable com. '47 to Numa Estus Knight, Jr., June 14, 1953, Grace Methodist Church, Greensboro. Mrs. Knight is secretary to the placement officer of the Woman's College. Mr. Knight, a graduate of Guilford College, is employed in the cost department of Burlington Mills Corporation. At home, 400 Hillcrest Drive, Greensboro.

Dr. Gertrude Archer '48 to Dr. Harold W. Bales, Jr., August 15, 1953, South Presbyterian Church, Rochester, N. Y. Mrs. Bales attended the University of North Carolina for two years after her graduation from Woman's College and last year received her degree in medicine from the University of Rochester. She is now a resident staff member of Strong Memorial Hospital. Dr. Bales was graduated from Colgate University and received a degree in medicine from the University of Rochester. He is also on the staff of Strong Hospital. At home, Rochester.

Mary Strudwick Berry of '48 to William Barnes, October 3, 1953, Holy Trinity Episcopal Church, Greensboro. Mrs. Barnes, a graduate of St. Mary's School and the University of Arizona, did graduate work at the Woman's College and at New York University. Until September she was employed at N. Y. U. in the admissions office. Mr. Barnes was graduated from the University of Illinois and is a veteran of the Army. For the past four years he has been in New York where he is a chemical engineer for Standard Oil Co. of New Jersey. At home, 212 E. 34th St., New York City.

Mary Alice Blue '48 to Robert L. Golby, June 8, 1953, at the home of the bride's parents, Carthage. Mrs. Golby received her medical degree from George Washington University and will intern at North Carolina Memorial Hospital, Chapel Hill. Mr. Golby is a graduate of the University of North Carolina and has done graduate work there. He is currently engaged in biochemistry research at the University. At home, Chapel Hill.

Dorotha Lou Miller '48 to Max Gettys Erwin, June 21, 1953, Beth-Eden Lutheran Church, Newton. Mrs. Erwin received a bachelor of science in home economics degree and since her graduation she has been teaching at Rock Springs School, Denver. Mr. Erwin was graduated from North Carolina State College, after which he worked as assistant county agent for a year in Newton. He then served with the United States Army in the European theater for 22 months. Upon returning he assumed his duties as assistant county agent in Newton. At home, Newton.

Rose Morton '48 to Lt. (jg) Clifford L. Sayre, Jr., October 10, 1953, First Baptist Church, Albemarle. Mrs. Sayre is employed as a mathematician by the Department of the Navy at

the David Taylor Model Basin, Washington. Lt. Sayre, a graduate of Duke University, received his master of science degree from Stevens Institute of Technology, Hoboken, N. J. Since his recall to the Navy, he has been stationed at the David Taylor Model Basin. At home, Silver Spring, Md.

Jean Story of '48 to Cpl. Raymond Martin Hepler, August 29, 1953, Alumnae House, Woman's College, Greensboro. Mrs. Hepler is employed in the accounting department of Sears, Roebuck & Co. Cpl. Hepler is a graduate of N. C. State College and was employed by Edward Loewenstein, architect, before entering the service.

Mary Anna Courtney com. '49 to John Morehead Holden, June 13, 1953, First Methodist Church, Lenoir. Before her marriage, Mrs. Holden worked for Hibriten Chair Co. Mr. Holden attended Wake Forest College and is now associated with Burlington Mills, Inc. At home, Wake Forest.

Ruth Frances Ferguson '49 to Harvey Meares Brinkley, Jr., June 20, 1953, Edenton Street Methodist Church, Raleigh. Mrs. Brinkley received a master's degree from the University of North Carolina, and for the past four years has been teaching in Winston-Salem. Mr. Brinkley was graduated from the University of North Carolina and is a chemist for Liggett-Myers Research Laboratories. At home, 2607 University Drive, Durham.

Laura McDougald '49 to Bernard Sutton, June 27, 1953, Tabernacle Baptist Church near Raeford. **Rachel Pleasant** of '47, was a bridesmaid. Mr. Sutton is a graduate of N. C. State College and is now employed by the United States Geological Survey. At home, Raleigh.

Ruby Dean Myers of '49 to the Rev. Grady Guy Walton, August 20, 1953, Zion Baptist Church, Union Grove. In 1949 Mrs. Walton was graduated from Wake Forest College and has had a year of graduate study at the W. M. U. training school, Louisville, Ky. Mr. Walton attended Emory-at-Oxford Junior College and was graduated from Mercer University. He received his B. D. from the Southern Baptist Theological Seminary and his Th. M. degree from the same school. Mr. Walton is continuing his study at the seminary and is pastor of Vine Run Baptist Church, Folsom, Ky. At home, Louisville.

Jean Bryan Proffitt '49 to Robert Smith Weynand, July 25, 1953, Central Methodist Church, Asheville. **Mary Frances (Hamrick) Schaffert** '49 was an attendant. Mrs. Weynand has taught in the Burlington schools for the past two years. Mr. Weynand was graduated from Texas Agricultural and Mechanical College and had done graduate study at the University of North Carolina. He is assistant purchasing agent for Watts Hospital, Durham. At home, Durham.

Miriam Tate Scott '49 to Columbus Washington Mayo II, August 1, 1953, Hawfields Presbyterian Church near Mebane. **Dorothy (Smith) Scott** '48 was matron of honor for the bride, and **Helen (Seawell) Sharpe** '48 and **Mary Elizabeth Brittain** '47 were bridesmaids. Mrs. Mayo is on the faculty of Tarboro High School. Mr. Mayo was graduated from Fishburne Military Academy and N. C. State College. He is associated with his father in the Mayo Knitting Mills. At home, 309 Battle Ave., Tarboro.

Mary Jane Thomas '49 to Edward Marshall Dunn, June 27, 1953, Lee Memorial Presbyterian Church, Winston-Salem. Mrs. Dunn has done graduate work at Appalachian State Teachers College and for the past two years has taught music at Rural Hall School. She is organist and choir director at Lee Memorial Presbyterian Church. Mr. Dunn attended Wingate Junior College and was graduated from the University of Miami. He is in the insurance business in Charlotte. At home, Charlotte.

Ester Adeline Wooten of '49 to Russell Thomas Hatchett, August 21, 1953, Grace Methodist Church, Greensboro. Mrs. Hatchett received medical technician training at Bowman Gray School of Medicine and has done special work at Woman's College. For the past several years she has been laboratory assistant to Miss Lila Belle Love, recently retired head of the biology department. Mr. Hatchett is employed by Railway Express Agency. At home, 757 Percy St., Greensboro.

Sarah Jean Bobbitt com. '50 to Charles Joseph Mitchell, July 18, 1953, Grace Methodist Church, Wilmington. Mr. Mitchell is a graduate of Davidson College and is branch manager of the University Commercial Investment Trust Corporation in Wilmington. At home, E-7 Oleander Court, Wilmington.

Flora Cameron '50 to Lawrence Paul Monahan, Jr., June 27, 1953, Pinehurst Community Church, Pinehurst. After her graduation Mrs. Monahan was employed by the Forsyth County Public Welfare Department and later taught kindergarten at the Presbyterian Church of the Covenant, Greensboro. Lt. Monahan is a graduate of the United States Military Academy, West Point, N. Y., and at present is doing graduate work in electrical engineering at the University of Michigan. Attendants in the wedding included **Dorothy (Westcott) Cameron** com. '46, **Daisy (Loud) Frye** '51 and **Mary Ruth (Hall) Lloyd** '51. At home, 419 E. Kingsley Street, Ann Arbor, Mich.

Barbara Jean Hovis com. '50 to Daniel Gillespie Yates, October 3, 1953, College Place Methodist Church, Greensboro. Prior to her marriage, Mrs. Yates was employed as service representative in the business office of Southern Bell Telephone and Telegraph Co. She has been transferred to the Charlotte office. Mr. Yates was graduated from Guilford College and is a veteran of service in the Navy. He is secretary and treasurer of Yates-Wilbert Vault Co. At home, 1413 Iris Dr., Apt. 3, Charlotte.

Dorothy Jane Isley '50 to Clifford Clary Weston, August 19, 1953, West Market Street Methodist Church, Greensboro. Mrs. Weston is teaching in Asheboro. Mr. Weston is a graduate of Guilford College and is manager of Weston Seed and Feed Store, Asheboro. At home, Park St., Asheboro.

Faye Eloise Jenkins '50 to Roy Eugene Martin, June 6, 1953, Calvary Baptist Church, Asheville. Mrs. Martin is on the faculty of Valley Springs School. Mr. Martin attended Emory University and was graduated from the University of North Carolina. He is associated with Hospital Savings, Inc. At home, 28 Caledonia Rd., Asheville.

Ella Joanne Koonts com. '50 to Ralph Lee Craver, August 8, 1953, Shiloh Methodist Church, Lexington. Mrs. Craver was employed before her marriage by the Dixie Furniture Company. Mr. Craver was graduated from the University of North Carolina and is now associated with the Lincoln-Mercury division of the Ford Corporation. At home, Detroit.

Mildred Pauline Kyzer '50 to Jacob Marvin Carter, August 22, 1953, St. Paul's Lutheran Church, Hamlet. Mr. Carter is an alumnus of the University of North Carolina. Both Mr. and Mrs. Carter teach in Albemarle.

Janice Avenelle Sasser of '50 to Thomas Edward Chase, June 28, 1953, Baptist Church, Selma. Since her graduation from East Carolina College, Mrs. Chase has been on the faculty of Eureka High School. Mr. Chase was graduated from Atlantic Christian College and is now engaged in farming. At home, Eureka.

Frances Willard Stephenson '50 to David Strange Snipes, August 22, 1953, Main Street Methodist Church, Reidsville. Prior to her marriage Mrs. Snipes taught in Durham. Mr. Snipes was graduated from Wake Forest College, served in the Army, and has entered the University of Kansas for graduate study. At home, 530½ Louisiana St., Lawrence, Kan.

Ann Everett Tinkler of '50 to John Robert Devlin, June 12, 1953, Associate Reformed Presbyterian Church, Greenville, S. C. Mrs. Devlin was graduated from Erskine College, Due West, S. C., and prior to her marriage, was registrar. Mr. Devlin was graduated from Clemson College with a degree in mechanical engineering and is employed by Piping and Equipment Co. in Greensboro. At home, 203 Tate Street.

Bennie Brown Yerton com. '50 to Arthur Edward Hendrix, April 5, 1953, Woman's College Alumnae House, Greensboro. For the past three years Mrs. Hendrix has been employed in the auditing department

of the Woman's College. Mr. Hendrix is a graduate of the University of North Carolina, Chapel Hill, where he was a member of Pi Kappa Alpha fraternity. He is a regional supervisor for Penn Mutual Life Insurance Company. At home, Greensboro.

Helen Jean Armfield com. '51 to Jack Raymond Hipps, September 13, 1953, First Methodist Church, High Point. Mrs. Hipps is employed by the High Point Savings and Trust Co. Mr. Hipps is employed by Western Electric Co., Greensboro.

Ruby Jewel Brown com. '51 to Jack Willard Tebbs, August 8, 1953, Spring Garden Street Friends Meeting, Greensboro. For the past two years Mrs. Tebbs has attended Cleveland Bible College, Cleveland, Ohio. Mr. Tebbs is a junior at the Bible College. Mrs. Tebbs is employed by the Novelty Lighting Corporation. At home, 3201 Euclid Avenue, Cleveland.

Nancy Anne Burton '51 to Stacy Howard Hockett, Jr., June 27, 1953, First Congregational Church, Greensboro. **Ethel Kesler** '49 was maid of honor. Prior to her marriage Mrs. Hockett was director of girls' physical education at Gray High School, Winston-Salem. Mr. Hockett, a veteran of the Navy, attended North Carolina State and Guilford College and is now a student at Alabama Polytechnic Institute, Auburn, where they will be at home.

Carroll Christian '51 to James Fraser Miller, August 22, 1953, Myers Park Presbyterian Church, Charlotte. Before her marriage, Mrs. Miller was employed as a research technician in the Department of Pathology at the University of North Carolina Medical School. Mr. Miller is a graduate of Davidson College and is now a senior at Union Theological Seminary, Richmond.

Dorothy Elizabeth Clodfelter '51 to Milton Neely McLaughlin, August 2, 1953, Emmanuel Lutheran Church, High Point. For the past two years Mrs. McLaughlin has been on the faculty of the Cleveland High School. Mr. McLaughlin, a graduate of Appalachian State Teachers College and a veteran of the Air Force, is postmaster in Cleveland, where they will be at home.

Joycelyn Coats '51 to William Broughton Beggs, June 13, 1953, Smithfield. Mrs. Beggs was attended by **Carmen Pope** '51, **Bulow (Bowman) McCready** '51, and **Hester (Bizzell) Kidd** '51.

Eula Annette Ezzell '51 to James Arthur Chase, March 29, 1953, Divine Street Methodist Church, Dunn. **Nadia Daughtridge** '51 and **Nancy Elliott** '51 were attendants. Mrs. Chase was graduated from the Woman's College and has been teaching in the Raleigh city schools. Mr. Chase, a graduate of Cornell University, is now associated with the employer plans office of Standard Oil Company in New York. The couple will be at home at 180 Cabrini Boulevard, New York City.

Mildred Elizabeth Farlow '51 to Stanley Lawrence Rosenthal, August 9, 1953, Tallahassee, Fla. Mrs. Farlow has done graduate study at Florida State University and is now a meterological technician at that institution. Mr. Rosenthal, a graduate of the City College of New York, received his master's degree from F. S. U. and is now studying for a doctorate in meterology. At home, Tallahassee.

Johnsie Ruth Gambill '51 to George McLean McIntyre, June 20, 1953, Methodist Church, Sparta. For the past two years Mrs. McIntyre has been home demonstration agent in Person County. Mr. McIntyre attended Presbyterian Junior College and N. C. State. He is in the soil conservation service of the United States Department of Agriculture. At home, Raeford.

Betty Jean Harris '51 to Lt. Ted Moore McLean, October 11, 1953, Methodist Church, Oxford. Since her graduation Mrs. McLean has taught in Asheboro and St. Petersburg, Fla. Lt. McLean is a jet flight instructor in St. Petersburg, where they will be at home.

Helen Louise High '51 to Philip Eugene Dusenbury, June 13, 1953, First Baptist Church, Rocky Mount. Prior to her marriage, Mrs. Dusenbury taught home economics at the Sanford High School. Mr. Dusenbury is a graduate of the University of South Carolina. At home, Sanford.

Doris Hovis '51 to Jack Shaw Hudson, June 13, 1953, Steele Creek Methodist Church, Charlotte. Prior to her marriage, Mrs. Hudson was on the faculty of New Hanover High School, Wilmington. Mr. Hudson is a veteran of the Air Force and recently completed a two-year course at the Assembly Training School at Richmond, Va. He will enter the University of North Carolina this fall. Both he and Mrs. Hudson will be connected with the Orange Presbytery Camping Program. At home, Chapel Hill.

Ethel Janette Jones '51 to Ovid Griggs Watson, March 28, 1953, Baptist Church, Badin. Mrs. Watson is a graduate of Mars Hill Junior College and is now on the Badin School faculty. Mr. Watson, a veteran of service in the Navy, was graduated from N. C. State College and is now employed in Badin as a production engineer. At home, Badin.

Nellie Grace Joyce '51 to David Martin Callaway, June 27, 1953, Baptist Church, Stoneville. Mrs. Callaway interned in hospital dietetics and received her master's degree from Ohio State University. Before her marriage, she was on the dietetic staff of the North Carolina Baptist Hospital. Mr. Callaway is a graduate of the University of North Carolina and a veteran of the Marine Corps. He is associated with Monroe Calculating Machine Co. At home, Fayetteville.

Elizabeth Gaither King '51 to William Edgar McPherson, Jr., September 6, 1953, Snow Creek Church near Statesville. Mrs. McPherson is home demonstration agent for Alamance County. Mr. McPherson is a graduate of the University of North Carolina and is engaged in farming at Mebane, where they will be at home.

Eleanor Jane Leach of '51 to Thomas Winston Gouldin, July 25, 1953, Presbyterian Church, Raeford. Mrs. Gouldin is a graduate of the Medical College of Virginia School of Nursing. Mr. Gouldin, a graduate of Hampden Sydney College, is a senior medical student at the Medical College of Virginia, Richmond.

Doris Lyerly '51 to Paul Eugene Buchanan, June 6, 1953. Mrs. Buchanan is teaching physical education at Matthews Whaley School, Williamsburg, Va. Mr. Buchanan was graduated from the University of Virginia School of Architecture and is now a member of the architecture division of Colonial Williamsburg. At home, Williamsburg.

Margaret Jo Miller '51 to Robert Lea Jarvis, June 20, 1953, First Baptist Church, Statesville. Since her graduation Mrs. Jarvis has been a member of the High Point City schools faculty. Mr. Jarvis is a graduate of the University of New Hampshire and is associated with Burlington Mills in New York City. At home, 765 Riverside Dr., Apt. 1.

Irene Elizabeth Parker to Milton Bennett Wynne, June 14, 1953, Christian Church, Williamston. Mrs. Wynne is on the faculty of Williamston High School. Mr. Wynne is engaged in farming with his father near Williamston, where they will be at home.

Dorothy Spain Parrish '51 to Edgar Ellsworth Lambert, June 27, 1953, First Baptist Church, Smithfield. Mrs. Lambert has been a home demonstration agent in Orange County for the last two years. Mr. Lambert attended Duke University and was graduated from Benjamin Franklin in Washington, D. C. He is associated with the State Insurance Commission as an examiner. At home, Raleigh.

Hazelbelle Louise Pearsall '51 to Robert Dean White, July 12, 1953, First Methodist Church, Rocky Mount. Prior to her marriage, Mrs. White was executive director of Girl Scouts in Rocky Mount. Mr. White was graduated from the University of North Carolina and is now attending the medical school there. At home, Chapel Hill.

Edith Plyler '51 to Shelby V. Morgan, Jr., July 4, 1953, Wesley Chapel, Misenheimer. Mrs. Morgan teaches in the Stanfield High School. Mr. Morgan was graduated from N. C. State

College and is employed by Kasco Mills, Inc. At home, Albemarle.

Margaret Glenn Snypes of '51 to Joseph Overton Sargent, August 27, 1953, Chapel of the Cross, Chapel Hill. Mrs. Sargent is a graduate of the University of North Carolina. Mr. Sargent, a graduate of the Georgia Military Academy and the University of North Carolina, is connected with Gulf Oil Co.

Imogene Elizabeth Walker com. 51 to Kenneth George Anderson, August 16, 1953, St. James Lutheran Church, Concord. Mr. Anderson is a graduate of the University of North Carolina and was commissioned a lieutenant in the Air Force Reserve upon his graduation. Until Mr. Anderson's call to active service, they will be at home, 2308 N. Pine St., Charlotte.

Nancy Whitley '51 to Amos Curtis Estes, Jr., August 22, 1953, Baptist Church, Zebulon. **Mary Anne Hunt** '51 and **Betty Bivens** '51 were attendants. Mrs. Estes served an internship in dietetics at the Medical College of Virginia and is now therapeutic dietitian at High Point Memorial Hospital. At home, High Point.

Ann Kirkland Young '51 to John Conant Oakley, October 10, 1953, Calvary Episcopal Church, Summit, N. J. After her graduation Mrs. Oakley attended Katharine Gibbs School and was employed by Ciba Pharmaceutical Products Co. Mr. Oakley, a graduate of Dartmouth College, received his master's degree from Amos Tuck School of Business Administration. He is associated with Ernst & Ernst, New York City. At home, Apt. 2-B Beechwood Spring Dr., Summit.

Elizabeth Anne Bachman '52 to Albert Whitby Catlett, June 13, 1953, Holy Innocents Episcopal Church, Henderson. For the past year Mrs. Catlett has taught in the Burlington city schools. Mr. Catlett was graduated from Appalachian State Teachers College and is now serving in the Air Force. At home, San Antonio, Texas.

Isabel Blackburn com. '52 to Russell Walker Cloud, March 21, 1953, Reidsville Presbyterian Church. Mrs. Cloud is employed in the office of the American Tobacco Company. Mr. Cloud attended the University of North Carolina and is now associated with his father at Cloud Pontiac Company. At home, Reidsville.

Jo-Ann Bailey com. '52 to James William Claiborne, June 12, 1953, Caldwell Memorial Church, Charlotte. Mrs. Claiborne is secretary at Wade Manufacturing Co. Mr. Clairborne is a junior at the University of North Carolina. At home, Chapel Hill.

Mary Ann Barlow '52 to Benjamin Franklin Scarborough, Jr., August 9, 1953, First Baptist Church, Hickory. **Henrietta Dawson (Jackson) Allred** '52 was a bridesmaid. After graduation Mrs. Scarborough taught at Williamsburg, Va. Mr. Scarborough was graduated from N. C. State College with a degree in agronomy. At home, Rt. 2, Kinston.

Sue Annette Boykin '52 to Alsey Thomas Stott, July 4, 1953, Marsh Swamp Baptist Church near Wilson. Prior to her marriage, Mrs. Stott taught in the Elm City graded school. This year she is on the faculty of Rock Ridge High School. Mr. Scott attended N. C. State College and is now engaged in farming.

Laura Mae Bradfield '52 to James Leonard Rutledge, Jr., March 21, 1953, Main Street Methodist Church, Dillon, S. C. Mrs. Rutledge attended Converse College and was graduated from the Woman's College. Mr. Rutledge is a graduate of Cornell University and holds a position with Reynolds Aluminum Corporation. At home, Philadelphia.

Peggy Jane Brown class of '52 to Edward Amos Stevens, June 10, 1953, First Methodist Church, Randleman. Mrs. Stevens, a graduate of the University of North Carolina, for the past year has been director of Christian education at Jarvis Memorial Methodist Church, Greenville. Mr. Stevens is also a graduate of the University of North Carolina and has just been commissioned an ensign in the Navy. They will be at home in Philadelphia.

Betty Zane Causey '52 to Winfield Scott Lineberry, August 1, 1953, First Methodist Church, Randleman. Mrs. Lineberry is on the faculty of Randleman High School and this past summer was employed by the Randolph County Department of Public Welfare. Mr. Lineberry has recently returned after serving in Korea.

Helen Joyce Day '52 to Edwin Page Haynes, June 27, 1953, Baptist Church, Millbrook. Mr. Haynes is a senior at N. C. State College, where he expects to receive a degree in agronomy. At home, Millbrook.

Anne Morris Dryden '52 to Hector McNeill Lytch, August 15, 1953, Baptist Church, Wise. Mrs. Lytch is on the faculty of the Laurinburg schools. Mr. Lytch attended Lees-McRae and Wake Forest Colleges. He is on the staff of the Scotland Broadcasting Company. At home, Laurinburg.

Mary Frances Elsen '52 to Rufus Wilson Brown, July 26, 1953, St. Peter's Episcopal Church, Washington, N. C. Mrs. Brown is on the teaching faculty at Fort Bragg. Mr. Brown is stationed at Fort Bragg. At home, Fayetteville.

Lillian Ann Gravely '52 to Richard Allen Sheets, July 26, 1953, Baptist Church, Brevard. **Carolyn Gravely** '55 and **Betty Siler** '52 were attendants. Prior to her marriage, Mrs. Sheets managed the cafeterias for Richmond, Va., public schools. Mr. Sheets, a veteran of the Army, was graduated from the University of North Carolina, and is employed by Simmons & Company, Atlanta. At home, 525 N. E. 35th St., Miami, Fla.

Dorothy Frances Hallenbeck '52 to Russell Morgan Touchstone, September 19, 1953, Myers Park Methodist Church, Charlotte. Mrs. Touchstone has been employed by Home Federal Savings and Loan Assn. Mr. Touchstone, a graduate of Guilford College, is district representative for General Motors Acceptance Co. in Burlington. At home, Brookwood Apts., Burlington.

Margaret Earle Green class of '52 to Alan Rogers Perry, March 16, 1953, at St. Paul's Episcopal Church of Thomasville. Mrs. Perry attended Woman's College, Greensboro, for two years and in June 1952 was graduated from the University of North Carolina, where she was a member of Alpha Gamma Delta sorority and Phi Beta Kappa, honor scholastic fraternity. For the last several months, she has been director of Christian education at St. Luke's Episcopal Church in Salisbury. Mr. Perry is a senior at the University of North Carolina, where he will receive a bachelor of arts degree in journalism in June. He is president of Theta Chi fraternity, a cadet major in the A. R. T. C., a member of Arnold Air Society, and of Scabbard and Blade. At home, Chapel Hill.

Barbara Anne Harris '52 to Allen Spencer, August 1, 1953, First Presbyterian Church, Salisbury. After graduation Mrs. Spencer was supervisor of public school music in Wilson. She is now doing graduate study at the University of North Carolina. Mr. Spencer is a graduate of Catawba College and is a senior at the University of North Carolina School of Medicine. At home, Chapel Hill.

Peggy Adams Johnston '52 to Thomas Atkins Alspaugh, June 14, 1953, College Place Methodist Church, Greensboro. Prior to her marriage, Mrs. Alspaugh was teacher of home economics at Lincolnton High School. Mr. Alspaugh is a graduate of the University of North Carolina and received a master's degree from the same school. He is industrial waste chemist for Cone Mills Corporation. At home, 1311-D Walker Ave.

Mary Helen Linville '52 to Lt. William Valentine Ledford, October 3, 1953, Methodist Church, Oak Ridge. **Frances Linville** '56 was an attendant for her sister. Prior to her marriage, Mrs. Ledford was employed in Washington by the Department of Defense. Lt. Ledford is a graduate of the University of North Carolina and is now stationed at Camp Benjamin Harrison in Indiana.

Martha Louise Julian of '52 to Hal Caviness York, September 26, 1953, First Baptist Church, Randleman. Mrs. York is with the General Electric Co., Inc., in Asheboro. Mr. York is employed by McCrary Hosiery Mills. At home, Randolph Ave., Asheboro.

Janet Anne Linker '52 to Richard Theodore Mitchell, June 13, 1953, Millbrook Methodist Church, Raleigh. Mrs. Mitchell is a graduate of St. Mary's Junior College and, prior to her marriage, held a position in the Zebulon schools. This fall she will teach at the Sunset Park School in Wilmington. Mr. Mitchell is a graduate of N. C. State College and is associated with Leslie M. Boney, Architects, of Wilmington.

Katherine Lucille Mock com. '52 to Joseph Henry Dillon III, June 13, 1953, Calvary Methodist Church, Charlotte. Prior to her marriage, Mrs. Dillon worked with Travelers Insurance Co. Mr. Dillon attended Charlotte College and is now stationed by the Air Force at Sheppard Air Force Base, Wichita Falls, Texas. At home, Wichita Falls.

Dollie Gloria Moser '52 to Herbert Wilson Smith, April 5, 1953, Main Street Methodist Church, High Point. Mrs. Smith was on the faculty of the Kannapolis city schools prior to her marriage. Mr. Smith attended the University of North Carolina and is now connected with Joseph J. Stone & Company. At home, Greensboro.

Mary Evelyn McClintock com. 52 to Charles Thaddeus Weatherly, July 11, 1953, Methodist Church, Pleasant Garden. Mrs. Weatherly is a secretary for Western Electric Co. Mr. Weatherly is attending N. C. State College, where he is majoring in dairy husbandry. At home, Rt. 1, Greensboro.

Elizabeth Anne O'Connor com. '52 to Hutson Moody, Jr., June 12, 1953, Greensboro. Mrs. Moody is a secretary for Universal Commercial Investment Trust Credit Corporation. Mr. Moody, who attended Guilford College, is a bookkeeper for Newman Machine Co. At home, Guilford College.

Ruby Ann Payne '52 to John Clyde Abernathy Lowry, Jr., June 20, 1953, at the home of the bride's brother, Wilmington. After graduation from the Woman's College, Mrs. Lowry taught at Knightdale. Mr. Lowry was graduated from the University of North Carolina with a degree in geology and is doing graduate study at the University of Tulsa. At home, Tulsa, Oklahoma.

Peggy Sue Pickle '52 to Rev. Billy Joe Leonard, September 12, 1953, Good Hope Methodist Church, Lexington. Mrs. Leonard has recently completed a year of graduate study in dietetics at Medical College Hospital, Richmond. Rev. Mr. Leonard, a Catawba College graduate, received a bachelor of theology degree from the Theological College, Lancaster, Pa. He is pastor of Paul's Chapel Evangelical and Reformed Church.

June Elain Poteat of '52 to Joseph Daniel Gwynn, Jr., August 28, 1953, Methodist Church, Yanceyville. Mrs. Gwynn is a graduate of the nursing school of the Medical College of Virginia, Richmond. Mr. Gwynn is associated with the Atwater Hosiery Co., Yanceyville. At home, Danville, Va.

Janet Katherine Robinson of '52 to Dr. John Torbert Kelly, August 29, 1953, Ardmore Methodist Church, Winston-Salem. Mrs. Kelly was graduated in June from the School of Nursing of the Medical College of Virginia. Dr. Kelly is a graduate of the College of Emory and Henry and the School of Dentistry of the Medical College of Virginia. At home, 27 Lee Gardens, Bristol, Va.

Mary Elizabeth Ross '52 to Griggs Cameron Dickson, June 20, 1953, Pleasant Garden Methodist Church. Margaret Click '52 and Kathleen Campbell were attendants. Mrs. Dickson is a secretary in the surgery department of the North Carolina Memorial Hospital. Mr. Dickson is a third year medical student at the medical school of the University. At home, 302 Church St., Chapel Hill.

MOJUD HOSIERY COMPANY, Inc.
GREENSBORO, NORTH CAROLINA

MANUFACTURERS OF
FINE FULL FASHIONED HOSIERY

Nancy Saslow Rubenstein of '52 to Stanley M. Gruner, June 17, 1953, Greensboro. Mrs. Gruner attended Dana Hall, Wellesley, Mass. Mr. Gruner is a graduate of Florida Military Academy and of the University of North Carolina. He is associated with his father in Seaboard Finance Company, Palm Beach, Fla. At home, 246 Atlantic Ave.

Everette Claire Sanderford '52 to William Sidney Marley, July 12, 1953, Baptist Church, Cary. Prior to her marriage, Mrs. Marley taught in Millbrook and this year is teaching in Middlesex. Mr. Marley was graduated from High Point College and is office manager of Carolina Power and Light Company in Zebulon. At home, Zebulon.

Jane Ruth Sarsfield '52 to Rev. Early Clifford Shoaf, August 2, 1953, Dilworth Methodist Church, Charlotte. Mr. Shoaf was graduated from High Point College and the Duke Divinity School. He is pastor of Orange Methodist Church, Chapel Hill, and Merritt's Chapel, Farrington. At home, 9 Cobb Terrace, Chapel Hill.

Carolyn Atkinson Simpson '52 to Frederick French Van Deusen, June 27, 1953, Hay Street Methodist Church, Fayetteville. Prior to her marriage, Mrs. Van Deusen was on the faculty of Alexander Graham Junior High School, Fayetteville. Lt. Van Deusen is a graduate of the United States Military Academy, West Point, and is now stationed at Fort Benning, Ga., where they will live.

Jean Weaver Stevens '52 to Thomas Barber Stockton, August 22, 1953, Salem Baptist Church, Winston-Salem. Mrs. Stockton was graduated from Mars Hill Junior College and received her master's degree from the Woman's College. She is now on the teaching staff of Duke University. Mr. Stockton was graduated from Davidson College and is attending the Duke Divinity School. At home, Durham.

Ruth Knight Tillman '52 to Ronny Leonard Brooks, June 27, 1953, Euphronia Presbyterian Church, Carthage. Prior to her marriage Mrs. Brooks was home economics teacher at West End High School. Mr. Brooks served four years in the Marine Corps and is now employed in Sanford.

Mary Evelyn Trott '52 to Alexander Murphy Mebane, October 10, 1953, First Baptist Church, Lenoir. For the past year Mrs. Mebane has been employed by the Alamance County Welfare Dept. Mr. Mebane was graduated from Elon College and is now with Western Electric Co. At home, Brookwood Apts., Burlington.

Virginia Mae Van Dyke '52 to Pfc. Harley Patrick Kinney, August 28, 1953, College Place Methodist Church, Greensboro. Mrs. Kinney is on the faculty of Hollins College. Pfc. Kinney expects to be discharged from the Army in March.

Helen Elizabeth Wilson '52 to James Moore Leach, First Baptist Church, Franklin. Mrs. Leach was graduated from Mars Hill College and is teaching in the Greensboro city schools. Mr. Leach was graduated from High Point College and is chief chemist for Morton-Withers Chemical Co. At home, 3708-A Manor Drive, Greensboro.

Edna Earle Wolfe '52 to Robert Earl Williford, Jr., July 17, 1953, First Methodist Church, Mount Olive. **Peggy Wolfe** '55 was maid of honor for her sister. Before her marriage, Mrs. Williford was on the faculty of Virginia Intermont College, Bristol, Va. Mr. Williford is a graduate of Wake Forest College and is now a student at Emory University School of Medicine, Atlanta, Ga.

Nancy Anne Ader of '53 to Charles James Ragland, Jr., June 28, 1953, Loves Methodist Church, Walkertown. Mrs. Ragland was graduated from the University of North Carolina. At home, Chapel Hill.

Margaret Wood Anderson '53 to Harold Eugene Register, August 1, 1953, First Methodist Church, North Wilkesboro. Mr. Register was graduated from the Wesleyan University, Middleton, Conn., and is a second year student at the Medical School of the University of Miami, Coral Gables. At home, Coral Gables.

Jean Elizabeth Andrews '53 to Joseph Eugene Jarvis, August 8, 1953, Watts Street Baptist Church, Durham. Mr. Jarvis attended Springfield College, Springfield, Mass., and is Assistant Director of Health and Physical Education at the Asheville Y.M.C.A.

Mary Alice Ballew of '53 to Sgt. Kyle Bruce Countess, September 12, 1953, home of the bride, Denton. Mrs. Countess is a graduate of the University of North Carolina. Sgt. Countess is at the Air Force Air Ground Occupational School at Southern Pines. At home, Southern Pines.

Betty Jo Banks class of '53 to Lawrence Edward Erwin, Jr., June 13, 1953, First Presbyterian Church, Morganton. Mrs. Erwin attended Peace Junior College and has been working for WBTV in Charlotte. Mr. Erwin was graduated from Davidson College.

Nancy Carolyn Beaver com. '53 to Seaman Robert Henry Murray, June 20, 1953, First Baptist Church, Greensboro. **Rebecca Anne Phoenix** com. '53 was maid of honor. Seaman Murray attended Duke University before entering the Navy. At home, Oxford, Pa.

Avis Carol Bray of '53 to Jack Mauger Bailey, August 18, 1953, Baptist Church, Walnut Cove. Mrs. Bailey was graduated from Meredith College and received a master's of education degree in home economics from the Woman's College. She is a teacher in the Charlotte city schools. Mr. Bailey attended Lehigh University, Bethlehem, Pa., and is now associated with the Carolina Motor Club. At home, Charlotte.

Beverly Belle Bryant '53 to Marvin Mather McCall, Jr., June 20, 1953, Dilworth Methodist Church, Charlotte. Mr. McCall is a student in the medical school of the University of North Carolina. Mrs. McCall will teach in Durham. At home, Chapel Hill.

Hilda Rose Burleson com. '53 to Leon DeWhitt Snuggs, June 27, 1953, Pine Grove Methodist Church, Albemarle. Both Mr. and Mrs. Snuggs are employed by McCrary Mills.

Audra Jean Clinard '53 to Walter M. Foil. Jr., July 11, 1953, Trinity Moravian Church, Winston-Salem. Mrs. Foil is teaching in Winston-Salem. Mr. Foil served in the Army and is now in the display advertising department of the Journal-Sentinel. At home, Winston-Salem.

Elizabeth Anne Cornwell '53 to William Carl Page, Jr., June 20, 1953, First Methodist Church, Lincolnton. Mr. Page is a graduate of the University of North Carolina and is associated with his father in the P. and P. Chair Company in Asheboro. At home, Asheboro.

Piney Ricks Cox '53 to Justus Tice, June 20, 1953, First Methodist Church, Washington, N. C. Mr. Tice attended the University of North Carolina and is now an instructor at Lackland Air Force Base. They will be at home, San Antonio.

Betty Jean Daves '53 to Lewis Hubert Ruth, Jr., July 31, 1953, Rhyne Heights Methodist Church, Lincolnton. Mrs. Ruth is a graduate of Pfeiffer Junior College. She is on the faculty of Piedmont Junior High School, Charlotte. Pvt. Ruth was graduated from Oak Ridge Military Academy and the University of North Carolina. He is now in the Army, stationed at Ft. Jackson, S. C.

Ann Bennett Edwards '53 to Samuel Baxter Stapleton, June 20, 1953, Asheboro Street Baptist Church, Greensboro. Mrs. Stapleton is on the faculty of the Greensboro city schools. Mr. Stapleton attended the University of North Carolina and is completing work for his degree at Guilford College through the Greensboro Evening College. He is an auditor for Western Electric Co. in Winston-Salem. At home, 1819 Mimosa Drive, Greensboro.

Jo Ann Fagg com. '53 to Thomas Howard Frazier, September 5, 1953, First Baptist Church, Winston-Salem. Mr. Frazier is attending the University of North Carolina. At home, Glen Lennox Apts., Chapel Hill.

Ruth Lenora Farmer '53 to Lt. Bobby Dew Perry, March 28, 1953, Bailey Methodist Church, Bailey. Mrs. Perry returned to Woman's College, where she received a Bachelor of Science in Home Economics in June. Lt. Perry is a graduate of State College and is presently stationed in Korea. Mrs. Perry is teaching in Dunn this year.

Margaret Fuquay '53 to W. Penn Lewis, Jr., June 14, 1953, Spring Hope Friends Meeting near Snow

W. C. ALUMNA
Louise P. Walters Flowers
High Point Road Dial 3-6811

Blue Bird Taxi, Inc.
DIAL
2-5112
When Better Services are Provided, Blue Bird will offer them.
BAGGAGE TRANSFER

Order Please?

Better lighting?
A home freezer?
A useful motor?
Whatever Teacher, Mom or you desire,
Reddy awaits your call at the nearest outlet box, instantly at your service.

DUKE POWER COMPANY
Serving the Piedmont Carolinas

MONTALDO'S

We invite you to come in and see our lovely collection of Spring and Summer clothes.

Everything to make your wardrobe a perfect one!

COATS - SUITS - HATS
DRESSES - ACCESSORIES
SHOES

PHIL R. CARLTON, Inc.
Real Estate - Rents - Bonding
INSURANCE
Carlton Bldg., Opposite Courthouse
DIAL 8157

FORDHAM'S CLEANERS
Beautiful Dry Cleaning
1900 Spring Garden at Chapman
Phone 3-7588

Dick's Laundry
Launderers & Dry Cleaners
PHONE 7101 GREENSBORO, N. C.

Camp. **Helen Wimbish** '53 was maid of honor and **Peggy Mauney** '53 was a bridesmaid. Mrs. Lewis is assistant home demonstration agent for Halifax County. Mr. Lewis attended the University of North Carolina and is temporarily employed in Roanoke Rapids before entering the armed forces. At home, Roanoke Rapids.

Malissa Marion Glenn '53 to James Thomas Trado, June 24, 1953, First Baptist Church, Henderson. Mr. Trado is stationed at Fort Benning, Ga., where they will be at home.

Barbara Ann Harper of '53 to Joe Oliver Swain, June 6, 1953, First Baptist Church, Charlotte. Mrs. Swain was graduated from Duke University School of Nursing. Mr. Swain, a graduate of Duke, is associated with Wachovia Bank and Trust Co., Raleigh.

Mary Alice Harris '53 to Lt. James Ward Councill, U. S. Air Force, March 28, 1953, Methodist Church, Norwood. **Sarah Jane McLean** and **Peggy Horne** both '53 were attendants. Mrs. Councill was graduated from the Woman's College in June. Lt. Councill is a graduate of Augusta Military Academy, Ft. Defiance, Va., and before enlistment attended Catawba College at Salisbury. Mrs. Councill is living with her mother in Norwood while her husband is serving a tour of duty in Korea.

Martha Ann Heafner '53 to Albert Cowles Gaither, July 25, 1953, First Methodist Church, Lincolnton. **Jane (Strelitz) Taylor** '53, **Patricia Crowell** '53, and **Carolyn Haden** '53 were attendants. Prior to entering service, Pvt. Gaither attended Davidson College. He is stationed by the Army at Camp Rucker, Ala., where they will be at home.

Sallie Gray Hicks com. '53 to Bryce Roswell Holt, Jr., September 12, 1953, First Presbyterian Church, Greensboro. Mrs. Holt attended Converse College, and is everlasting president of the 1953 Commercial Class of the Woman's College. Lt. Holt was graduated from N. C. State College and is now stationed by the Army at Fort Jackson, S. C., where they will be at home.

Betty Clyde Hill '53 to Paul Branch Bissette, Jr., June 17, 1953, First Methodist Church, Wilson.

Rose Marie Holden '53 to James Leo Cole, June 13, 1953, Mount Pisgah Baptist Church, Shallotte.

Jeanne Honeycutt com. '53 to Shelton Earl Hobbs, August 6, 1953, Baptist Church, Clinton. Mrs. Hobbs is employed by the Veterans Hospital, Fayetteville. Mr. Hobbs is employed by General Electric Co. At home, Fayetteville.

Helen Joy Howell '53 to Robert Eugene Allen, August 29, 1953, Central Methodist Church, Canton. Mrs. Allen is teaching in Goldsboro. Mr. Allen is a graduate of the Wake Forest Law School and has been licensed to practice law. At home, Goldsboro.

Ophelia Ingold '53 to Samuel James Zachary, June 27, 1953, Taylorsville Presbyterian Church. **Betty Wible** '54 was an attendant. Mr. Zachary is a graduate of the Alabama Polytechnic Institute and is connected with the Alexander Railroad. At home, Taylorsville.

Barbara Jean Jackson com. '53 to Ronald Leslie Britt, July 26, 1953, First Baptist Church, Greensboro. Mrs. Britt is a secretary for Sears, Roebuck & Co. Mr. Britt, a veteran of two years duty in the Air Force, is employed by Life and Casualty Insurance Company. At home, 2613 Battleground Road, Greensboro.

Ruth Kindley, com. '53 to Tommy Neal Secrest, June 20, 1953, Shiloh Baptist Church, Monroe. Mr. Secrest is engaged in turkey raising. At home, Monroe.

Ella Joanne Koonts com. '53 to Ralph Lee Craver, August 8, 1953, Shiloh Methodist Church, Lexington. Prior to her marriage, Mrs. Craver was employed as a stenographer in Lexington. Mr. Craver is a graduate of the University of North Carolina and is employed as an accountant in Detroit. At home, 12051 Littlefield, Detroit 27, Mich.

Peggie Marie McCurdy com. '53 to Robert Eugene Gunning, June 19, 1953, Alumnae House, Woman's College. Mrs. Gunning is employed by Burlington Mills Corporation. Mr. Gunning is in the accounting department of Blue Bell, Inc. At home, A-6 Dolly Madison Apts., Greensboro.

Jean Mann McGhee '53 to Graden Jackson Russell, June 27, 1953, Church of the Good Shepherd, Raleigh. Mrs. Russell was graduated from St. Mary's Junior College. Lt. Russell is a graduate of N. C. State College with a degree in ceramic engineering and is now stationed at San Antonio, Texas.

Elizabeth McLean com. '53 to George Howard Scarboro, July 11, 1953, Trinity Episcopal Church, Lumberton. Mr. Scarboro served in the Air Force and holds a commission in the reserve. He is associated with the Civil Aeronautics Authority office in Hendersonville. At home, Hendersonville.

Mary Carolyn Meeker of '53 to Clyde Connor, Jr., June 27, 1953, First Presbyterian Church, High Point. Mrs. Connor attended New York University and Ohio State University. Mr. Connor is a senior at N. C. State College. At home, Wake Forest.

Mary Alice Mitchell com. '53 to Calvin Donald Smith, July 30, 1953, Glenwood Presbyterian Church, Greensboro. Mr. Smith is a senior at Elon College and is associated with his father in Smith Dry Cleaning. At home, 1315 North Elm St., Greensboro.

Sarah Martha Newton '53 to Richard Llewellyn Sommers, June 30, 1953, White Memorial Presbyterian Church, Raleigh. Mrs. Sommers is teaching in the Richmond city schools. Mr. Sommers was graduated from Duke University and is now a student at Union Theological Seminary, Richmond.

Carolyn Ruth O'Brien '53 to Homer Troy Wood, June 13, 1953, Methodist Church, Pilot Mountain. Mr. Wood attended State College and is in business in Dobson.

Elizabeth Lou Phillips '53 to Fred Owings Drummond, Jr., August 22, 1953, Methodist Church, Fairmont. Mrs. Drummond is teaching in the Raleigh city schools. Mr. Drummond is a senior at N. C. State. At home, Raleigh.

Rebecca Groome Phipps com. '53 to Thomas Roger Lowdermilk, September 12, 1953, Alamance Presbyterian Church near Greensboro. Mrs. Lowdermilk is employed as a junior accountant for Burlington Mills Corporation. Mr. Lowdermilk, a veteran of two years service with the Army, is engaged in the construction business with his father. At home, West Camel St., Greensboro.

Jane Redwine '53 to Airman Don Morton Knotts, August 8, 1953, Baptist Church, Badin. **Mary Frances Skidmore** '53, **Marion Sifford** '53 were attendants. Airman Knotts attended Duke University before entering the service.

Mary Elizabeth Sampson '53 to Charles Watson Irvin, Jr., September 29, 1953, First Presbyterian Church, Greensboro. Mr. Irvin is a graduate of the University of North Carolina. At home, 2102 W. Market St., Greensboro.

Frances Sanders com. '53 to Clarence E. Clark, June 27, 1953, Pittsboro. **Kay Minton** com. '53 was one of the attendants. Honorary bridesmaids included **Nell Nifong, Yvonne Davis, Elsie Sommers, Ann Workman,** and **Bettie Torence,** all of the commercial class of 1953. Mrs. Clark is at the present secretary to the North Carolina Educational Radio and Television and assistant to the secretary of the Department of Radio at the University of North Carolina in Chapel Hill. Mr. Clark is stationed in Brize Norton, England, with the United States Air Force.

Gretchen Shaffner com. '53 to Joe Elmer Hauser, September 26, 1953, Ardmore Moravian Church, Winston-Salem. Mr. Hauser attended Appalachian State Teachers College before entering the Navy. At home, Paulsboro, N. J.

Martha McCauley Sikes of '53 to John William Adams, August 1, 1953, St. Paul's Episcopal Church, Monroe. Mrs. Adams attended Coker College, Hartsville, S. C., and was graduated from Strayer Secretarial School, Washington, D. C. For the past year she has been secretary to the military attache of the Yugoslav Embassy. Mr. Adams was graduated from Mississippi State College and is a veteran of the Army. He is employed by Brooks Oil Co., El Dorado, Ark.

Nancy Craig Simpson '53 to Robert Scott Hurt, June 27, 1953, St. Mark's Lutheran Church, Charlotte. **Patricia Crowell** '53 was maid of honor. Mrs. Hurt is teaching in Charlotte. Mr. Hurt attended the Citadel, Charleston, and is now serving in the Army.

Jean Senter Stephens '53 to Tommy Franklin Foster, Jr., June 12, 1953, Yanceyville Methodist Church. Mr. Foster is a graduate of N. C. State College and in the fall will begin studies for a doctor's degree. They will be at home, Athens, Ga.

Jean Kelly Thacker '53 to Donald Haithcox, August 14, 1953, West Market Methodist Church, Greensboro. Mrs. Haithcox is teaching second grade at McLeansville School near Greensboro. Mr. Haithcox is a graduate of Guilford College and is coach and teacher of physical education at McLeansville School. At home, Guilford College.

Sally Marie Theiling com. '53 to Dukes Wright Williamson, August 1, 1953, St. Luke's Lutheran Church, Charlotte. Mrs. Williamson is associated with Belk Stores Buying Service. Mr. Williamson was graduated from Presbyterian College, Clinton, S. C., and is now employed by the Charlotte Observer. At home, 2108 E. Seventh St., Charlotte.

Lorene Early Thomas '53 to William Herman Johnson, August 1, 1953, First Baptist Church, Tarboro. Mr. Johnson is studying industrial engineering at N. C. State College. At home, Raleigh.

Bettie Townsend '53 to William Maytlon Radford, June 20, 1953, First Presbyterian Church, Fayetteville. Mr. Radford attended Duke University, served two years in the Navy, and was graduated from East Carolina College. He is credit manager for Sherwin Williams Company in Goldsboro. At home, 409 North Lionel St., Goldsboro.

Lea Strickland Upchurch '53 to Thomas Monroe Moore, August 16, 1953, Baptist Church, Four Oaks. Mrs. Moore is teaching in Raleigh. Mr. Moore, is a veteran of the armed forces and was employed by International Business Machines Co. before entering N. C. State College. At home, Raleigh.

Harriett Lee Whitmore '53 to Thomas Alexander McAllister, June 13, 1953, First Methodist Church, Charlotte. **Jane Fuller** and **Mary Jo Kelly** both '53 were bridesmaids. Mr. McAllister is a graduate of the University of North Carolina.

Helen Wimbish '53 to Lt. Richard Ernest Paschal, June 27, 1953, Mt. Olive Baptist Church near Graham.

GREETINGS
MANUEL'S RESTAURANT
"We Serve the Very Best"

MACK'S 5 & 10 & 25c STORE
336 Tate Street
GREENSBORO, N. C.

Only Registered Pharmacists fill prescriptions at
FRANKLIN'S DRUG STORE
401 Tate Street Dial 8197

THE CORNER
344 TATE STREET
BOOKS
GIFTS
STATIONERY
GREETING CARDS
FOUNTAIN
COSMETICS
Complete Mail Order and Gift Wrapping Service

KNITTING WORSTED
SOCK PACKS
COLLEGE SUPPLIES
GIFTS
The College Shop
413 Tate St. Dial 2-1414

SUNSET HILLS RESTAURANT

1618 FRIENDLY ROAD

Intersection Friendly Road and Aycock Streets

PHONE 2-4239

Around The Corner From Anywhere

FOX CLEANERS AND LAUNDRY

Quality Dry Cleaning
409 Tate Street
24-Hour Service
Phone 2-2859

PORTRAITS OF DISTINCTION
BELK'S STUDIO

Wools-Featuring Cashmere Accessories
Instructions free with purchase
HANDICRAFT HOUSE
317½ N. Greene St.
GREENSBORO, N. C.
Homemade cakes, cookies
Sandwiches to order
Mon. Through Fri.
10 to 4:30

Margaret (Fuquay) Lewis '53 was a bridesmaid. Lt. Paschal was graduated from the University of North Carolina and is stationed at Camp Lejeune. At home, Camp Lejeune.

Sarah Elizabeth Wright '53 to John Louis Haithcox, August 8, 1953, First Baptist Church, Greensboro. **Anzalette Ham** of '53 was maid of honor. Mrs. Haithcox is home economics teacher at Colfax School. Mr. Haithcox is a senior at Guilford College, where they will be at home.

Alice Clark '54 to Ralph Layton Whitehead, September 6, 1953, Baptist Church, Enfield. **Anne Rothgeb** '54 assisted with the music of the wedding. Mrs. Whitehead is continuing her studies at the Woman's College. Mr. Whitehead is a graduate of N. C. State College and is assistant to a consulting engineer. At home, 515 Stirling St., Greensboro.

Joyce Sybil Cohen of '54 to Seymour Bates, September 6, 1953, Richmond, Va. **Sara Ann (Susman) Cohen** of '55 and **Marcia Tarr** '55 were attendants. Mrs. Bates attended Richmond Professional Institute. Mr. Bates is a graduate of the University of North Carolina and is now associated with his father in Bates Nitewear Co. At home, 926 Hill St., Greensboro.

Nancy Graybeal of '54 to Samuel David Byrd, Jr., June 20, 1953, West Jefferson Methodist Church. **Ann Bevan** of '54 furnished music. Mrs. Byrd plans to continue at the Woman's College. Mr. Byrd, a graduate of the University of North Carolina, is a chemist with Nitrogen Division, Allied Chemical and Dye Corporation, Hopewell, Va.

Ann Wright Kimrey '54 to Marcel Berthier Humber, June 20, 1953, Graves Memorial Presbyterian, Clinton. Mrs. Humber plans to continue her studies at the Woman's College until January. Mr. Humber was graduated from Wake Forest College and attended the University of North Carolina until he entered the Navy. He is stationed in Illinois.

Barbara Lillian Kirkley '54 to James Dickson Kelley, June 17, 1953, First Presbyterian Church, Cheraw, S. C. **Miriam Pickett** and **Joan Cornelius** both '54 were bridesmaids. Prior to her marriage, Mrs. Kelley was employed by the Delta Finishing Co., a division of J. P. Stevens & Co. Mr. Kelley was graduated from Davidson College and was commissioned a lieutenant in the Army.

Carole Litch class of '54 to Dr. Howard Lee Klein, June 14, 1953, Memphis, Tenn. Mrs. Klein attended Centenary Junior College, Hackettstown, N. J. Dr. Klein attended the University of Michigan and was graduated from Southern College of Optometry. He is a veteran of the Air Force. They will be at home, 170 North Hollywood, Memphis.

Agnes Elizabeth Mackey '54 to John Walker Guion, September 5, 1953. Covenant Presbyterian Church, Charlotte. Mrs. Guion is continuing her studies at the Woman's College. Mr. Guion attended Duke University before entering the service.

Perdita Meryl Saunders '54 to Charles Lindsey Walker, July 19, 1953, Camp Springs Methodist Church near Reidsville. Mrs. Walker is continuing her studies at the Woman's College. Mr. Walker is employed by Southern Bell Telephone and Telegraph Co. in Reidsville. At home, 1322 Madison Ave., Greensboro.

Elizabeth Leola Sheffield '54 to William Donald Richardson, Pilgrim Holiness Church, Kernersville. Mrs. Richardson attended junior college at Pilgrim Bible College and is continuing her studies at the Woman's College. Mr. Richardson is a senior at Pilgrim Bible College. At home, Colfax.

Sally Jean Trepke '54 to Donald Basil Brown, August 29, 1953, St. Mary's Episcopal Church, High Point. Mrs. Brown is continuing her studies at the Woman's College where she will complete work for her degree in January. Pvt. Brown attended High Point College prior to entering the service.

Ann Reade Umstead '54 to John Warren Maultsby, June 20, 1953, University Methodist Church, Chapel Hill. **Theresa Ward** and **Patricia Crabtree** both class of '54 were attendants. Mrs. Maultsby plans to continue her education at the Woman's College. Mr. Maultsby attended the University of North Carolina until entering the Marine Corps.

Nancy Lee Wallace class of '54 to Samuel Rainey Hope, June 13, 1953, First Presbyterian Church, Carthage. Mr. Hope was graduated from Davidson College and this fall will enter Union Theological Seminary in Richmond. They will be in Montreat for the summer.

STATEMENT OF OWNERSHIP

STATEMENT REQUIRED BY THE ACT OF AUGUST 24, 1912, AS AMENDED BY THE ACTS OF MARCH 3, 1933, AND JULY 2, 1946 (Title 39, Code, Section 233) SHOWING THE OWNERSHIP, MANAGEMENT, AND CIRCULATION

Of The Alumnae News, published Fall, Spring, Summer, and Winter at Greensboro, North Carolina, for October 1, 1953.

1. The names and addresses of the publisher, editor, managing editor, and business managers are: Publisher, The Alumnae Association, Woman's College, U.N.C., Greensboro, N. C. Editor, Betty Brown Jester, Greensboro, N. C.

2. The owner is: The Alumnae Association, Woman's College, U.N.C., Greensboro, N. C.

3. The known bondholders, mortgagees, and other security holders owning or holding 1 per cent or more of total amount of bonds, mortgages, or other securities are: None.

BETTY BROWN JESTER, Editor
(Signature of Editor)

Sworn and subscribed to before me this 8th day of October, 1953.
(SEAL)
RUTHE SHAFER, Notary Public.
My commission expires February 26, 1955.

Eleanor Kellogg Whiting of '54 to David Holt Moylan, August 20, 1953, Rumple Memorial Presbyterian Church, Blowing Rock. Mrs. Moylan attended the University of South Carolina and is now a senior at the General Assembly's Training School, Richmond. Mr. Moylan is a graduate of Davidson College and is a student at Union Theological Seminary. At home, Richmond.

Jean Anne Wofford of '54 to Joe Wyatt Kirkman, September 5, 1953, First Baptist Church, Greensboro. **Ashley Holland** and **Christine Jones** both '54 were attendants. Mrs. Kirkman will complete work for her degree at Meredith College, Raleigh. Mr. Kirkman is a senior at N. C. State College. At home, Raleigh.

Katharine Camilla Woodley '54 to Tully Baxter Williams, Jr., June 13, 1953, First Methodist Church, Elizabeth City. Mrs. Williams is a rising senior at the Woman's College. Mr. Williams attended N. C. State College before enlisting in the Coast Guard. At home, Currituck.

NECROLOGY

1898

Mrs. C. C. Curtis (Elsie Gwynn), died in 1948 in Tryon. We extend deepest sympathy to her sister, Elizabeth Gwynn Peden.

1899

Berta S. Melvin died September 19, 1953, Charlotte.

1902

Mrs. Adger P. Mozingo (Annie Cox), class of 1902, died on April 24, 1952, in Easley, S. C. She is survived by her husband of Easley.

1906

Mrs. Carlos L. Wharton (Lizzie Fields), class of 1906, died October 8, 1953, at her home in Greensboro. She is survived by her husband, two daughters, Mrs. E. W. Fishburne **(Lavinia Wharton)**, class of 1936, and Mrs. E. W. Andrew, both of Greensboro, and four grandchildren.

1912

Mrs. J. G. Parks (Ethel L. Ivey) died September 20, 1953, Goldsboro.

1914

Mrs. Elmo Sellars (Fannie Starr Mitchell) died October 14, 1953, Wesley Long Hospital, Greensboro. She is survived by two brothers, George L. Mitchell of Wilmington and Joe S. Mitchell of Camden, Ark.; two stepsons, Elmo Sellars, Jr., of Greensboro and Lacy S. Sellars of Charlotte; two stepdaughters, Mrs. G. S. Sherrod **(Margaret Sellars)**, class of '33, of Greensboro and Mrs. R. J. Whittington of Greensboro.

1923

Helen W. Gaither, class of 1923, died in 1951 in Portsmouth, Va., where she had been making her home. She is survived by her sister, Mrs. Robert B. Albertson, of Portsmouth, to whom we extend our deepest sympathy.

1927

Mrs. George Rawlings (Virginia Goodman) died in November, 1952, in Gastonia.

1932

Mrs. H. D. Froneberger (Rebecca Rhodes) died in September, 1953, in Gastonia. She is survived by her husband and four children.

1933

Mrs. L. A. Taylor (Sallie Blackwell Sharp) died September 2, 1953, Poplar Bluff, Mo. She is survived by her husband and two sons, Larry and James Merritt Taylor, of the home; her mother, Mrs. J. M. Sharp of Reidsville; four sisters, Superior Court Judge **Susie Sharp** '28, Mrs. Fred R. Klenner of Reidsville, Lt. **Louise Sharp** '39, U. S. Navy, **Florence (Sharp) Newsom** '41, and two brothers, T. A. Sharp, South Norwalk, Conn., and Dr. James Vance Sharp, Winston-Salem. We extend our deepest sympathy to her family.

We Extend Deepest Sympathy

To **Cammie (Curtis) Wright** '94 in the death of her husband, the Rev. Thomas A. Wright, in Greensboro December 27, 1953.

To **Ruth (Kernodle) McDonald** '17 in the death of her husband, R. L. McDonald, Silver Spring, Md.

To **Flossie (Harris) Spruill** '17 in the death of her husband, J. F. Spruill, Lexington.

To **Margaret (Hunter) Stout Rives** '21 in the death of her husband, Judge E. Earle Rives, in Greensboro, December 12, 1953.

To **Sarah (Hamilton) Matheson** '24 in the death of her husband, Chris, Gainesville, Fla.

To **Mary Clyde (Johnston) Clark** '26 in the death of her husband, Clayton H. Clark, July 6, 1953, Westborough, Mass., of cerebral hemorrhage.

To **Ruth (Capel) Blue** '30 in the death of her father, O. L. Capel, September 1953, in Greensboro.

To **Ruthe Shafer** '30 in the death of her brother, Dwight E. Shafer, July 27, 1953, Washington, D. C.

To **Evelyn (McNeill) Sims** '31, **Frances (McNeill) Thomas** '34, **Mary Ruth (McNeill) McNairy** '36, **Emma King (McNeill) Seyfried** '40, **Leslie (McNeill) Wilkins** '44, in the death of their father, Mr. D. B. McNeill, October 5, Lumberton.

To **Emma (Rice) Merritt** '33 in the death of her mother, Mrs. Bessie Rice, June 1953, Asheboro.

To **Flora Mae (Johnson) Rudd**, class of '36, in the death of her husband, Dr. James Colgate Rudd, September, 1953, Memphis, Tenn.

To **Emily (Harris) Preyer** '39 in the death of her brother-in-law, Britt Armfield, September 1953, Greensboro.

To **Anne (Turrentine) Hazen** '42 in the death of her father, Raymond Clifton Turrentine, August 17, 1953, Elizabethtown, Tenn.

To **Rebecca (Beckham) Ziska** '45 and her husband in the death of their year-old son, William Anthony Ziska, April 28, 1953, Decatur, Ill.

To **Rosalyn (Nicholas) MacDonald** '47 and **Georgia Nicholas** '54 in the death of their father, Mr. A. R. Nicholas, September 19, 1953, Winston-Salem.

To **Betty (Wimbish) Warren** '51 in the death of her mother, Mrs. C. C. Wimbish, April 16, 1953, Greensboro.

INDEX TO ADVERTISING

	Page
Belk's Studio	40
Blue Bird Taxi, Inc.	37
Coca-Cola	40
Dick's Laundry	38
Duke Power Co.	37
Fordham's Cleaners	38
Fax Cleaners	40
Franklin's Drug Store	39
Handicraft House	40
Louise P. Walters	37
Mack's 5 & 10 & 25c Store	39
Manuel's Restaurant	39
Mock, Judson, Voehringer—Hosiery	36
Mantaldo's	38
Phil R. Carlton, Inc.	38
Sunset Hills Restaurant	40
The College Corner	39
The College Shop	39

Patronize Our Advertisers

ALUMNAE HOUSE

Commemorative Plates

Wedgwood

Blue or Mulberry

Price $3.00 each postpaid

AVAILABLE NOW

Make check payable to ALUMNAE ASSOCIATION, W.C.U.N.C.

ALUMNAE HOUSE PLAYING CARDS

$2.00 double deck

Beautiful Enchantment quality cards with Alumnae House backs. Gilt edged, packed in attractive gold box.

Make check payable to W.C.U.N.C. Alumnae Association. Orders must be accompanied by check, money order or cash.

SHIPMENT AVAILABLE NOW